

GROUP C ~ FARMS V & VI

(Offered in 2 Tracts)

More information, photos & maps at www.iowauctiongroup.com

Farm V

FARM LOCATION: From Hwy 7 & 71 near Storm Lake, Iowa, go 3 mi. north on Hwy 71, 4 mi. east on 580th St. & 1 mi. north on 170th Ave. Auction signs will be posted.

GENERAL INFORMATION: (Farm V) This farm will be sold as 120± acres. FSA records indicate 117 tillable acres with an approx. corn base of 87.75 acres and a yield of 151 bu/acre. There is an approx. soybean base of 29.2 acres and a yield of 53 bu/acre. The CSR I is 68.7 and CSR II is 76.9. This farm is classified as N-Hel and is enrolled in the Farm Program.

TAXES: \$3200/yr. Prorated to the day of closing.

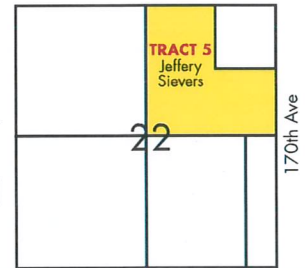

LEGAL DESCRIPTION: (Farm V) South Half of Northeast Quarter (S½NE¼) AND Northwest Quarter Northeast Quarter (NW¼NE¼) Section Twenty-two (22), Twp. Ninety-one (91), North, Range Thirty-six (36), West of the 5th PM.

Farm VI

FARM LOCATION: From Hwy 7 & 71 near Storm Lake, Iowa, go 3 mi. north on Hwy 71, then 4½ mi. east on 580th St. Auction signs will be posted.

GENERAL INFORMATION: (Farm VI) This farm will be sold on 193.32 taxable acres. FSA records indicate 116.95 tillable acres with 74.25 acres enrolled in the CRP Program. Corn base of 87.7 with a yield of 164 bu/acre. The soybean base is approx. 29.25 acres with a yield of 55 bu/acres. The CSR I is 76.8 and CSR II is 84.5

CRP Enrollment Status: 60.95 acres enrolled in the CRP Program that will expire 9-30-26 at \$298.08/acre and 13.3 acres enrolled in the CRP Program that will expire 9-30-25 at \$353.32/acre. Sellers will retain the current fiscal 2016/2017 payment. It will be the Buyers responsibility to reinstate this CRP contract upon title transfer, if desired. If Buyer(s) cancel the CRP contract, all payments and penalties assessed by FSA will be at Buyer(s) expense.

TAXES: \$5,232/yr. Prorated to the day of closing.

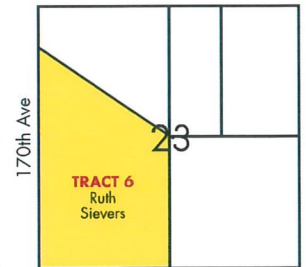

LEGAL DESCRIPTION: (Farm VI) Part of the Northwest Quarter (NW¼) laying South and West of drainage ditch #34 AND Part of the Southwest Quarter (SW¼) Laying South and West of drainage ditch #34 AND Part of the Southeast Quarter (SE¼) Laying South and West of drainage ditch #34, Section Twenty-three (23), Twp. Ninety-one (91), North, Range Thirty-six (36), West of the 5th PM, Except various tracts.

METHOD OF SALE: The successful bidder will have the option of buying farm V or VI or as a combination. If the successful bidder purchases just one farm, that farm will remain sold and we will then sell the remaining farm and it will remain sold. There will be no final combination of farms V & VI offered.

TERMS: Non-refundable, 10% down-payment day of auction per tract, with balance due on or before November 1, 2017. Possession will be March 1, 2018. Current lease (if any) has been terminated. This farm is offered as a cash transaction and NOT subject to any financing contingencies. The Seller will continue the abstract to date and provide clear and marketable title. Buyer(s) will be required to execute a written agreement specifying these terms the day of the auction. A late charge will apply for a delayed closing. This sale is subject to the Seller's confirmation.



FARM & HOME PUBLISHERS®
PLAT & DIRECTORY
SINCE 1981

We Don't Want To Confuse You...
So if you're having trouble reading our maps check our page on
"HOW TO READ YOUR PLAT & DIRECTORY"
Which is located near the front of the book.
WE WANT YOU TO TAKE FULL ADVANTAGE OF OUR SERVICE!

T-91-N

GRANT PLAT

R-36-W

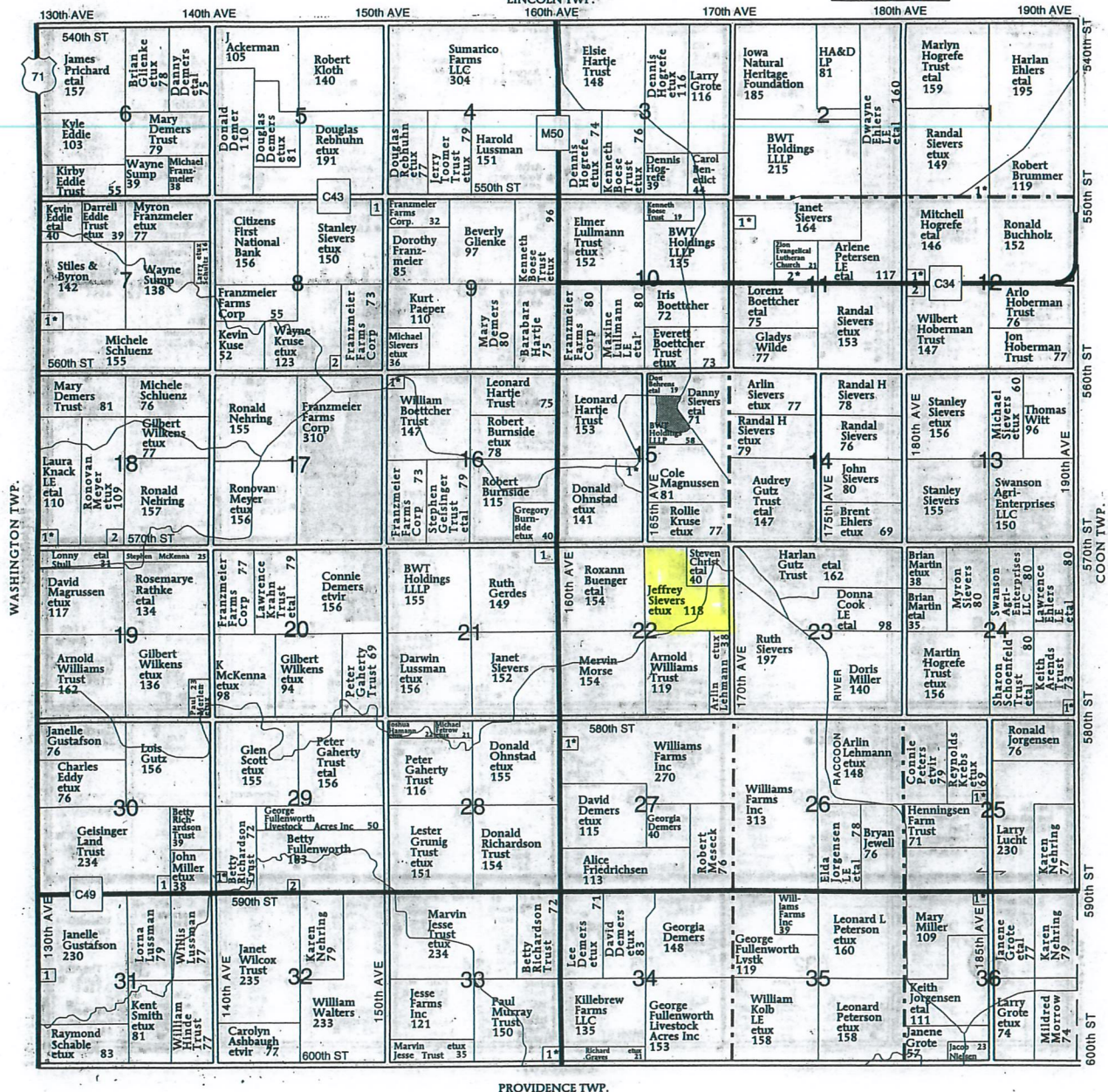
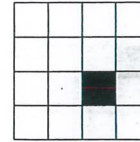

GRANT TOWNSHIP

SECTION 1

1. Hogrefe, Mitchell 9

SECTION 7

1. Hoffman, Steven 6

SECTION 8

1. Mandernach, Ricky 7

2. Kruse, Kevin 7

SECTION 11

1. Regennitter, Jimmy 5

2. Hakinson, Michael 8

SECTION 12

1. Huskamp, John 10

2. Sievers, Jeff 5

SECTION 15

1. Lucht, Larry 13

SECTION 16

1. Richardson, Matthew 8

SECTION 18

1. Meyer, Ronovan 12

2. Lietz, Daniel 11

SECTION 21

1. Smith, Craig 7

SECTION 24

1. Miller, Jay 7

SECTION 25

1. Wagener, Timothy 8

SECTION 27

1. Kohl, Kris 5

SECTION 29

1. Richardson, Bruce 7

2. Baker, Patricia 7

SECTION 30

1. Miller, Jean 10

SECTION 31

1. Gustafson, Steve 10

SECTION 33

1. Thamma, Thai 7

SECTION 36

1. Knaption Trust, Robert

5



USDA United States Department of Agriculture
Farm Service Agency March 14, 2016
BUENA VISTA COUNTY, IA
FARM - TRACT
5077 - 3650
SECTION: 22
TWP: GRANT



Legend

National_Wetland.SDE.wetlands
Wetland Determination Identifiers

- Restricted Use
- ▽ Limited Restrictions
- Exempt from Conservation Compliance Provisions
- GIS_IA.sde.dlu_a_ia021

Disclaimer: Wetland identifiers do not represent the size, shape or specific determination of the area. Refer to your original determination (CPA-026 and attached maps) for exact wetland boundaries and determinations, or contact NRCS.

Soils Map

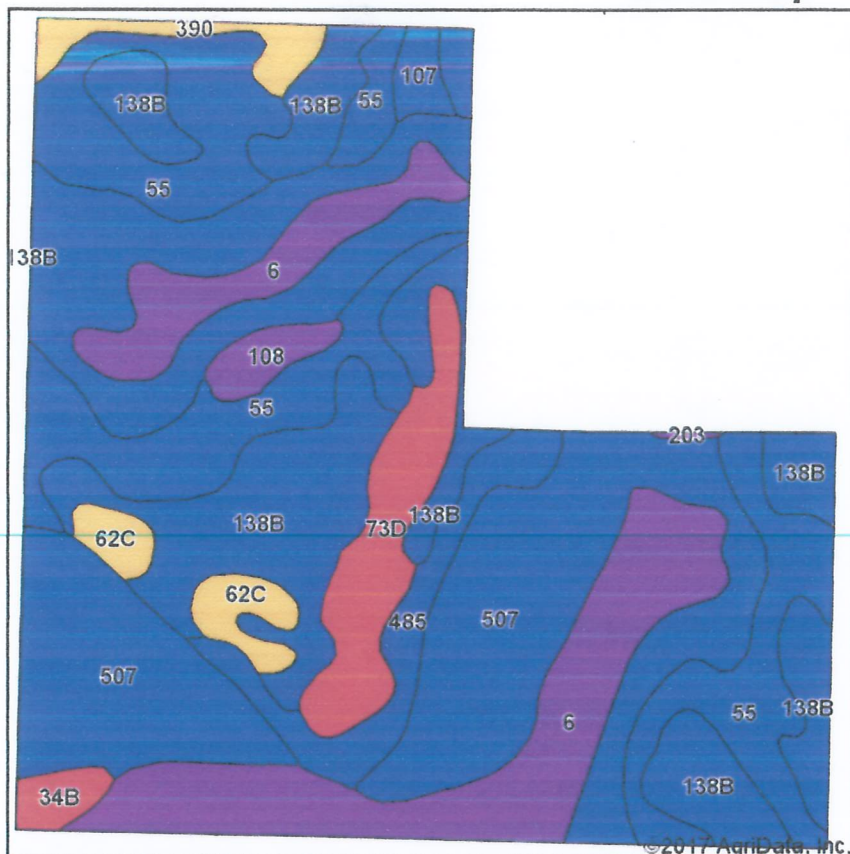

Soils data provided by USDA and NRCS.

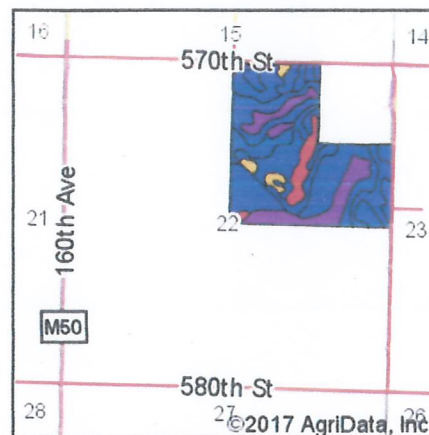

State: **Iowa**
 County: **Buena Vista**
 Location: **22-91N-36W**
 Township: **Grant**
 Acres: **121**
 Date: **8/15/2017**

Maps Provided By: **surety**
 CUSTOMER ONLINE MAPPING
 © AgriData, Inc. 2017 www.AgriDataInc.com



Area Symbol: IA021, Soil Area Version: 22

Code	Soil Description	Acres	Percent of field	CSR2 Legend	Non-Irr Class *c	CSR2**	CSR
507	Canisteo clay loam, 0 to 2 percent slopes	38.71	32.0%		IIw	84	74
55	Nicollet clay loam, 1 to 3 percent slopes	23.12	19.1%		Iw	89	84
138B	Clarion loam, 2 to 6 percent slopes	22.42	18.5%		Ile	89	76
6	Okoboji silty clay loam, 0 to 1 percent slopes	17.95	14.8%		IIIw	59	54
73D	Hawick gravelly sandy loam, 12 to 20 percent slopes	6.02	5.0%		VIIIs	5	5
485	Spillville loam, 0 to 2 percent slopes, occasionally flooded	4.69	3.9%		IIw	88	81
62C	Storden loam, 6 to 10 percent slopes, moderately eroded	2.61	2.2%		IIIe	64	48
390	Waldorf silty clay loam, 0 to 2 percent slopes	1.88	1.6%		IIw	69	64
108	Wadena loam, 0 to 2 percent slopes	1.42	1.2%		IIs	56	56
34B	Estherville sandy loam, 2 to 6 percent slopes	1.09	0.9%		IIIs	27	14
107	Webster clay loam, 0 to 2 percent slopes	0.99	0.8%		IIw	86	79
203	Cylinder loam, 0 to 2 percent slopes	0.10	0.1%		IIs	58	
Weighted Average						76.9	*-

**IA has updated the CSR values for each county to CSR2.

*- CSR weighted average cannot be calculated on the current soils data, use prior data version for csr values.

*c: Using Capabilities Class Dominant Condition Aggregation Method

Iowa
Buena Vista

Report ID: FSA-156EZ

U.S. Department of Agriculture
Farm Service Agency
Abbreviated 156 Farm Record

FARM: 5077

Prepared: 8/11/17 11:42 AM

Crop Year: 2017

Page: 1 of 1

DISCLAIMER: This is data extracted from the web farm database. Because of potential messaging failures in MIDAS, this data is not guaranteed to be an accurate and complete representation of data contained in the MIDAS system, which is the system of record for Farm Records.

Operator Name Z-M ENTERPRISES INC	Farm Identifier 3708 = 5077 & 5078	Recon Number
---	--	---------------------

Farms Associated with Operator:

769, 782, 838, 1452, 5592, 5976, 6607, 7489, 7490

CRP Contract Number(s): None

Farmland	Cropland	DCP Cropland	WBP	WRP/EWP	CRP Cropland	GRP	Farm Status	Number of Tracts
119.2	117.0	117.0	0.0	0.0	0.0	0.0	Active	1
State Conservation	Other Conservation	Effective DCP Cropland	Double Cropped	MPL/FWP	Native Sod			
0.0	0.0	117.0	0.0	0.0	0.0			

ARC/PLC

ARC-IC
NONE

ARC-CO
CORN , SOYBN

PLC
NONE

PLC-Default
NONE

Crop	Base Acreage	CTAP Tran Yield	PLC Yield	CCC-505 CRP Reduction
CORN	87.75		151	0.0
SOYBEANS	29.25		53	0.0
Total Base Acres:	117.0			

Tract Number: 3650

Description: W2 & SE4NE4 22-91-36 GRANT

BIA Range Unit Number:

HEL Status: NHEL: no agricultural commodity planted on undetermined fields

Wetland Status: Wetland determinations not complete

WL Violations: None

Farmland	Cropland	DCP Cropland	WBP	WRP/EWP	CRP Cropland	GRP
119.2	117.0	117.0	0.0	0.0	0.0	0.0
State Conservation	Other Conservation	Effective DCP Cropland	Double Cropped	MPL/FWP	Native Sod	
0.0	0.0	117.0	0.0	0.0	0.0	

Crop	Base Acreage	CTAP Tran Yield	PLC Yield	CCC-505 CRP Reduction
CORN	87.75		151	0.0
SOYBEANS	29.25		53	0.0
Total Base Acres:	117.0			

Owners: JEFFREY JON SIEVERS

KIMBERLY KAY SIEVERS

Other Producers: None



FARM & HOME PUBLISHERS®
PLAT & DIRECTORY
SINCE 1981

We Don't Want To Confuse You...
So if you're having trouble reading our maps check our page on
"HOW TO READ YOUR PLAT & DIRECTORY"
Which is located near the front of the book.
WE WANT YOU TO TAKE FULL ADVANTAGE OF OUR SERVICE!

T-91-N

GRANT PLAT

R-36-W

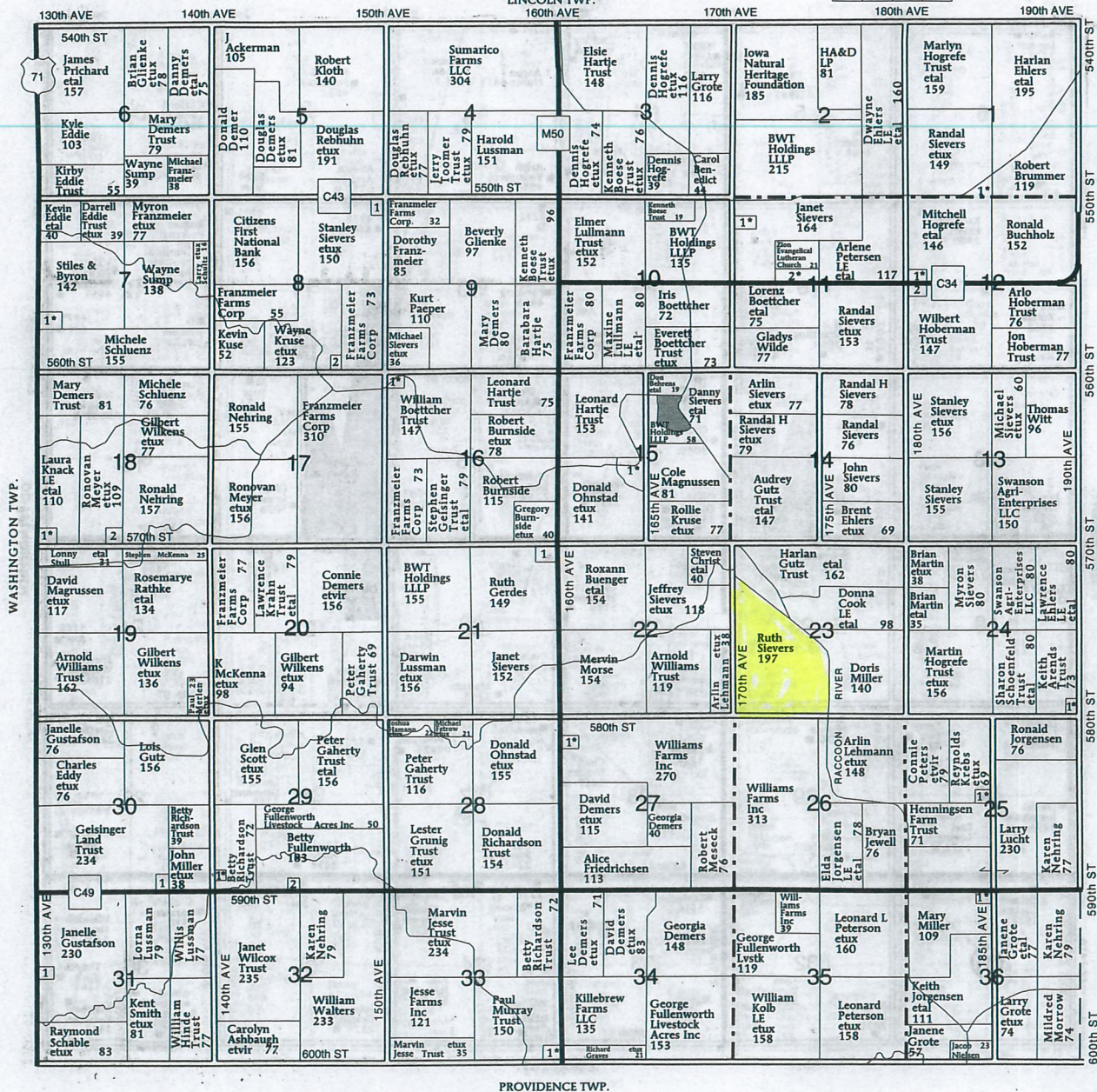
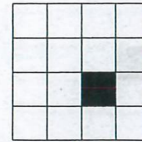

GRANT TOWNSHIP

SECTION 1

1. Hogrefe, Mitchell 9

SECTION 7

1. Hoffman, Steven 6

SECTION 8

1. Mandernach, Ricky 7
2. Kruse, Kevin 7

SECTION 11

1. Regennitter, Jimmy 5
2. Hakinson, Michael 8

SECTION 12

1. Huskamp, John 10

2. Sievers, Jeff 5

SECTION 15

1. Lucht, Larry 13

SECTION 16

1. Richardson, Matthew 8

SECTION 18

1. Meyer, Ronovan 12
2. Lietz, Daniel 11

SECTION 21

1. Smith, Craig 7

SECTION 24

1. Miller, Jay 7

SECTION 25

1. Wagener, Timothy 8

SECTION 27

1. Kohl, Kris 5

SECTION 29

1. Richardson, Bruce 7
2. Baker, Patricia 7

SECTION 30

1. Miller, Jean 10

SECTION 31

1. Gustafson, Steve 10

SECTION 33

1. Thamma, Thai 7

SECTION 36

1. Knapton Trust, Robert 5

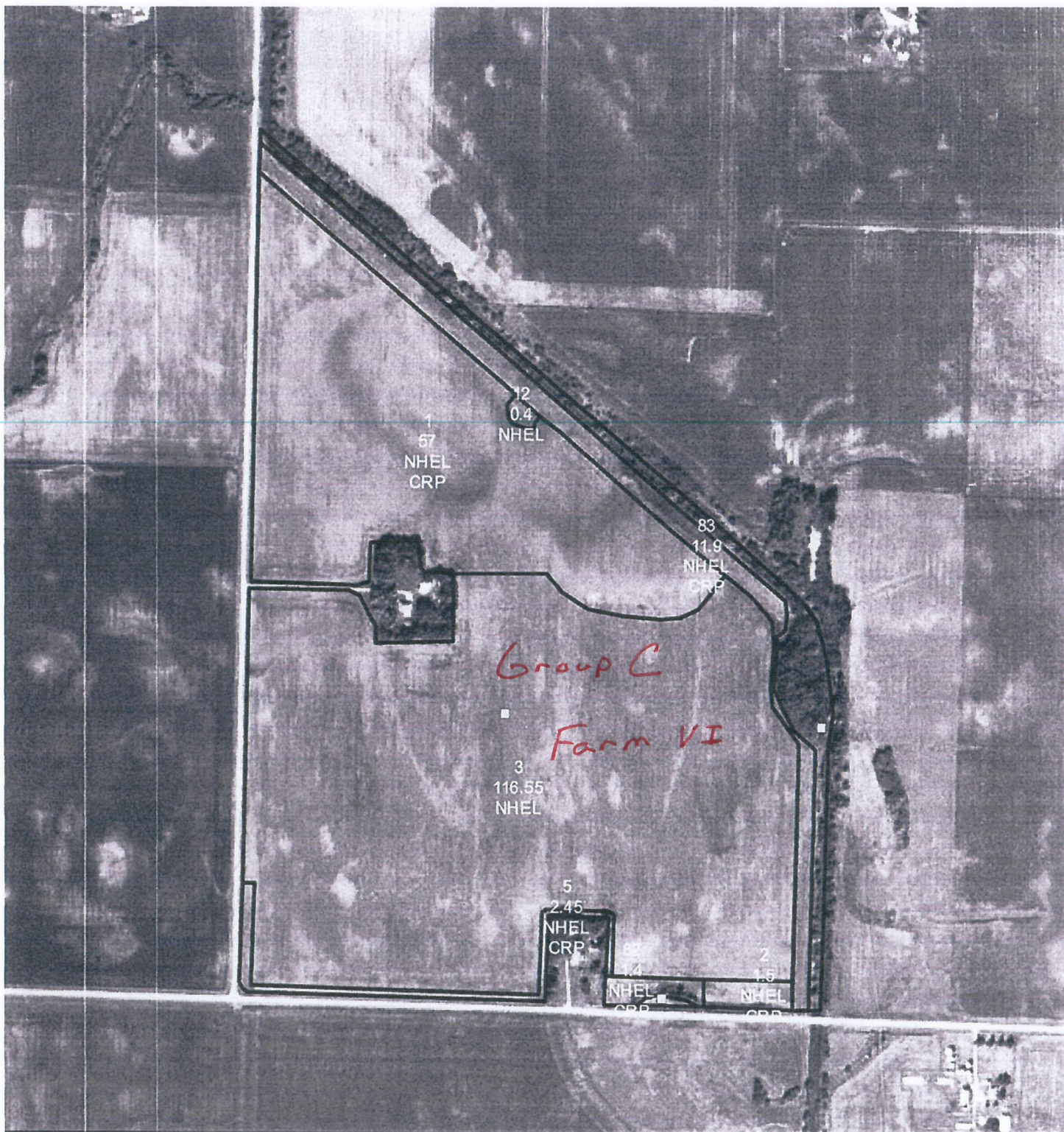

USDA United States Department of Agriculture
Farm Service Agency

BUENA VISTA COUNTY, IA

FARM - TRACT
5976 - 5403

SECTION: 23
TWP: GRANT

April 13, 2016



Legend

National Wetland SDE wetlands
Wetland Determination Identifiers

- Restricted Use
- ▽ Limited Restrictions
- Exempt from Conservation Compliance Provisions
- GIS: IA sde cti_a_021

1 inch = 660 feet

Disclaimer: Wetland identifiers do not represent the size, shape or specific determination of the area. Refer to your original determination (CPA-026 and attached maps) for exact wetland boundaries and determinations, or contact NRCS.

Soils Map

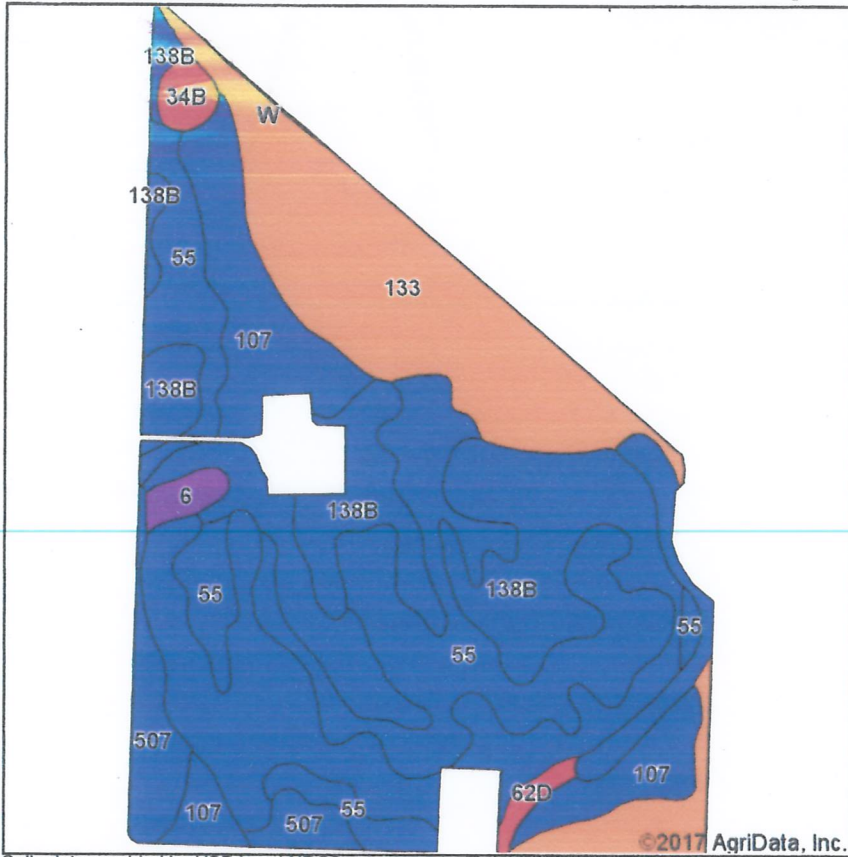

Soils data provided by USDA and NRCS.

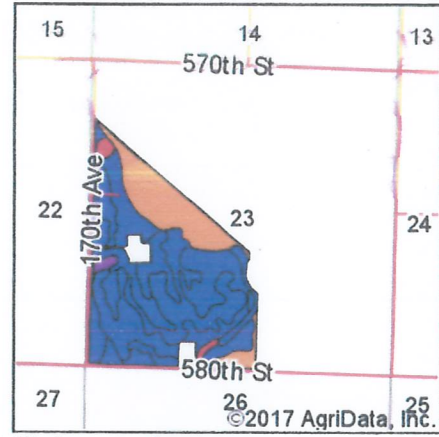

State: **Iowa**
 County: **Buena Vista**
 Location: **23-91N-36W**
 Township: **Grant**
 Acres: **191.45**
 Date: **8/15/2017**

Maps Provided By:



Area Symbol: IA021, Soil Area Version: 22

Code	Soil Description	Acres	Percent of field	CSR2 Legend	Non-Irr Class *c	CSR2**	CSR
138B	Clarion loam, 2 to 6 percent slopes	58.02	30.3%		Ile	89	76
55	Nicollet clay loam, 1 to 3 percent slopes	45.05	23.5%		Iw	89	84
133	Colo silty clay loam, deep loess, 0 to 2 percent slopes, occasionally flooded	40.47	21.1%		Ilw	78	76
107	Webster clay loam, 0 to 2 percent slopes	30.17	15.8%		Ilw	86	79
507	Canisteo clay loam, 0 to 2 percent slopes	8.02	4.2%		Ilw	84	74
138C2	Clarion loam, 6 to 10 percent slopes, moderately eroded	4.50	2.4%		Ille	83	60
34B	Estherville sandy loam, 2 to 6 percent slopes	1.91	1.0%		Ills	27	14
6	Okoboji silty clay loam, 0 to 1 percent slopes	1.79	0.9%		Illw	59	54
62D	Storden loam, 10 to 16 percent slopes, moderately eroded	1.38	0.7%		IVe	41	39
W	Water	0.14	0.1%			0	0
Weighted Average						84.5	76.7

**IA has updated the CSR values for each county to CSR2.

*c: Using Capabilities Class Dominant Condition Aggregation Method

Soils data provided by USDA and NRCS.

CRP-1 (10-22-15)	U.S. DEPARTMENT OF AGRICULTURE Commodity Credit Corporation	1. ST. & CO CODE & ADMIN LOCATION	2. SIGN-UP NUMBER
CONSERVATION RESERVE PROGRAM CONTRACT		19 021	48
		3. CONTRACT NUMBER 11155	4. ACRES FOR ENROLLMENT 60.95
7A. COUNTY OFFICE ADDRESS (Include Zip Code) BUENA VISTA COUNTY FARM SERVICE AGENCY 1621 N LAKE AVE STORM LAKE, IA 50588-1913		5. FARM NUMBER 5976	6. TRACT NUMBER(S) 5403
		8. OFFER (Select one) GENERAL <input type="checkbox"/>	9. CONTRACT PERIOD FROM (MM-DD-YYYY) TO (MM-DD-YYYY) 01-01-2016 09-30-2026
7B. TELEPHONE NUMBER (Include Area Code): (712) 732-1200	ENVIRONMENTAL PRIORITY <input checked="" type="checkbox"/>		
THIS CONTRACT is entered into between the Commodity Credit Corporation (referred to as "CCC") and the undersigned owners, operators, or tenants (referred to as "the Participant"). The Participant agrees to place the designated acreage into the Conservation Reserve Program ("CRP") or other use set by CCC for the stipulated contract period from the date the Contract is executed by the CCC. The Participant also agrees to implement on such designated acreage the Conservation Plan developed for such acreage and approved by the CCC and the Participant. Additionally, the Participant and CCC agree to comply with the terms and conditions contained in this Contract, including the Appendix to this Contract, entitled Appendix to CRP-1, Conservation Reserve Program Contract (referred to as "Appendix"). By signing below, the Participant acknowledges that a copy of the Appendix for the applicable sign-up period has been provided to such person. Such person also agrees to pay such liquidated damages in an amount specified in the Appendix if the Participant withdraws prior to CCC acceptance or rejection. The terms and conditions of this contract are contained in this Form CRP-1 and in the CRP-1 Appendix and any addendum thereto. BY SIGNING THIS CONTRACT PRODUCERS ACKNOWLEDGE RECEIPT OF THE FOLLOWING FORMS: CRP-1; CRP-1 Appendix and any addendum thereto; CRP-2; CRP-2C; or CRP-2G.			

10A. Rental Rate Per Acre	\$ 298.08	11. Identification of CRP Land (See Page 2 for additional space)				
10B. Annual Contract Payment	\$ 18,168	A. Tract No.	B. Field No	C. Practice No	D. Acres	E. Total Estimated Cost-Share
10C. First Year Payment	\$	5403	1	CP42	57.00	\$ 30,210
(Item 10C applicable only to continuous signup when the first year payment is prorated.)		5403	2	CP33	1.50	\$ 416
		5403	5	CP33	2.45	\$ 679

12. PARTICIPANTS (If more than three individuals are signing, see Page 3.)			
A(1) PARTICIPANT'S NAME AND ADDRESS (Zip Code): RUTH JOAN SIEVERS 922 LEONA CIR STORM LAKE, IA 50588-2700	(2) SHARE 0.00%	(3) SIGNATURE	(4) DATE (MM-DD-YYYY)
B(1) PARTICIPANT'S NAME AND ADDRESS (Zip Code): STANLEY JOHN SIEVERS 922 LEONA CIR STORM LAKE, IA 50588-2700	(2) SHARE 100.00%	(3) SIGNATURE	(4) DATE (MM-DD-YYYY)
C(1) PARTICIPANT'S NAME AND ADDRESS (Zip Code):	(2) SHARE %	(3) SIGNATURE	(4) DATE (MM-DD-YYYY)
13. CCC USE ONLY	A. SIGNATURE OF CCC REPRESENTATIVE		B. DATE (MM-DD-YYYY)

NOTE: The following statement is made in accordance with the Privacy Act of 1974 (5 USC 552a - as amended). The authority for requesting the information identified on this form is 7 CFR Part 1410, the Commodity Credit Corporation Charter Act (15 U.S.C. 714 et seq.), the Food Security Act of 1985 (16 U.S.C. 3801 et seq.), and the Agricultural Act of 2014 (Pub. L. 113-79). The information will be used to determine eligibility to participate in and receive benefits under the Conservation Reserve Program. The information collected on this form may be disclosed to other Federal, State, Local government agencies, Tribal agencies, and nongovernmental entities that have been authorized access to the information by statute or regulation and/or as described in applicable Routine Uses identified in the System of Records Notice for USDA/FSA-2, Farm Records File (Automated). Providing the requested information is voluntary. However, failure to furnish the requested information will result in a determination of ineligibility to participate in and receive benefits under the Conservation Reserve Program.

This information collection is exempted from the Paperwork Reduction Act as specified in the Agricultural Act of 2014 (Pub. L. 113-79, Title I, Subtitle F, Administration). The provisions of appropriate criminal and civil fraud, privacy, and other statutes may be applicable to the information provided. **RETURN THIS COMPLETED FORM TO YOUR COUNTY FSA OFFICE.**

The U.S. Department of Agriculture (USDA) prohibits discrimination against its customers, employees, and applicants for employment on the basis of race, color, national origin, age, disability, sex, gender identity, religion, reprisal, and where applicable, political beliefs, marital status, familial or parental status, sexual orientation, or all or part of an individual's income is derived from any public assistance program, or protected genetic information in employment or in any program or activity conducted or funded by the Department. (Not all prohibited bases will apply to all programs and/or employment activities.) Persons with disabilities who wish to file a program complaint, write to the address below or if you require alternative means of communication for program information (e.g., Braille, large print, audiotape, etc.) please contact USDA's TARGET Center at (202) 720-2600 (voice and TDD). Individuals who are deaf, hard of hearing, or have speech disabilities and wish to file either an EEO or program complaint, please contact USDA through the Federal Relay Service at (800) 877-8339 or (800) 845-6136 (in Spanish).

If you wish to file a Civil Rights program complaint of discrimination, complete the USDA Program Discrimination Complaint Form, found online at http://www.ascr.usda.gov/complaint_filing_cust.html, or at any USDA office, or call (866) 632-9992 to request the form. You may also write a letter containing all of the information requested in the form. Send your completed complaint form or letter by mail to U.S. Department of Agriculture, Director, Office of Adjudication, 1400 Independence Avenue, S.W., Washington, D.C. 20250-9410, by fax (202) 690-7442 or email at program.intake@usda.gov. USDA is an equal opportunity provider and employer.

☐

Original - County Office Copy

☐

Owner's Copy

☐

Operator's Copy

CRP-1 (10-22-15) U.S. DEPARTMENT OF AGRICULTURE Commodity Credit Corporation CONSERVATION RESERVE PROGRAM CONTRACT	1. ST. & CO CODE & ADMIN. LOCATION 19 021	2. SIGN-UP NUMBER 47
7A. COUNTY OFFICE ADDRESS (Include Zip Code) BUENA VISTA COUNTY FARM SERVICE AGENCY 1621 N LAKE AVE STORM LAKE, IA 50588-1913	3. CONTRACT NUMBER 11101	4. ACRES FOR ENROLLMENT 13.30
7B. TELEPHONE NUMBER (Include Area Code): (712) 732-1200	5. FARM NUMBER 5975	6. TRACT NUMBER(S) 5403
	8. OFFER (Select one) GENERAL <input type="checkbox"/> ENVIRONMENTAL PRIORITY <input checked="" type="checkbox"/>	9. CONTRACT PERIOD FROM (MM-DD-YYYY) 10-01-2015 TO (MM-DD-YYYY) 09-30-2025

THIS CONTRACT is entered into between the Commodity Credit Corporation (referred to as "CCC") and the undersigned owners, operators, or tenants (referred to as "the Participant"). The Participant agrees to place the designated acreage into the Conservation Reserve Program ("CRP") or other use set by CCC for the stipulated contract period from the date the Contract is executed by the CCC. The Participant also agrees to implement on such designated acreage the Conservation Plan developed for such acreage and approved by the CCC and the Participant. Additionally, the Participant and CCC agree to comply with the terms and conditions contained in this Contract, including the Appendix to this Contract, entitled Appendix to CRP-1, Conservation Reserve Program Contract (referred to as "Appendix"). By signing below, the Participant acknowledges that a copy of the Appendix for the applicable sign-up period has been provided to such person. Such person also agrees to pay such liquidated damages in an amount specified in the Appendix if the Participant withdraws prior to CCC acceptance or rejection. The terms and conditions of this contract are contained in this Form CRP-1 and in the CRP-1 Appendix and any addendum thereto. BY SIGNING THIS CONTRACT PRODUCERS ACKNOWLEDGE RECEIPT OF THE FOLLOWING FORMS: CRP-1; CRP-1 Appendix and any addendum thereto; CRP-2; CRP-2C; or CRP-2G.

10A. Rental Rate Per Acre \$ 353.32	11. Identification of CRP Land (See Page 2 for additional space)				
10B. Annual Contract Payment \$ 4,699	A. Tract No.	B. Field No.	C. Practice No.	D. Acres	E. Total Estimated Cost-Share
10C. First Year Payment \$	5403	82	CP21	1.40	\$ 256
(Item 10C applicable only to continuous signup when the first year payment is prorated.)	5403	83	CP21	11.90	\$ 2,178

12. PARTICIPANTS (If more than three individuals are signing, see Page 3.)

A(1) PARTICIPANT'S NAME AND ADDRESS (Zip Code): RUTH JOAN SIEVERS 922 LEONA CIR STORM LAKE, IA 50588-2700	(2) SHARE 0.00%	(3) SIGNATURE	(4) DATE (MM-DD-YYYY)
B(1) PARTICIPANT'S NAME AND ADDRESS (Zip Code): STANLEY JOHN SIEVERS 922 LEONA CIR STORM LAKE, IA 50588-2700	(2) SHARE 100.00%	(3) SIGNATURE	(4) DATE (MM-DD-YYYY)
C(1) PARTICIPANT'S NAME AND ADDRESS (Zip Code):	(2) SHARE %	(3) SIGNATURE	(4) DATE (MM-DD-YYYY)
13. CCC USE ONLY	A. SIGNATURE OF CCC REPRESENTATIVE		B. DATE (MM-DD-YYYY)

NOTE: The following statement is made in accordance with the Privacy Act of 1974 (5 USC 552a - as amended). The authority for requesting the information identified on this form is 7 CFR Part 1410, the Commodity Credit Corporation Charter Act (15 U.S.C. 714 et seq.), the Food Security Act of 1985 (16 U.S.C. 3801 et seq.), and the Agricultural Act of 2014 (Pub. L. 113-79). The information will be used to determine eligibility to participate in and receive benefits under the Conservation Reserve Program. The information collected on this form may be disclosed to other Federal, State, Local government agencies, Tribal agencies, and nongovernmental entities that have been authorized access to the information by statute or regulation and/or as described in applicable Routine Uses identified in the System of Records Notice for USDA/FSA-2 Farm Records File (Automated). Providing the requested information is voluntary. However, failure to furnish the requested information will result in a determination of ineligibility to participate in and receive benefits under the Conservation Reserve Program.

This information collection is exempted from the Paperwork Reduction Act as specified in the Agricultural Act of 2014 (Pub. L. 113-79, Title I, Subtitle F, Administration). The provisions of appropriate criminal and civil fraud, privacy, and other statutes may be applicable to the information provided. **RETURN THIS COMPLETED FORM TO YOUR COUNTY FSA OFFICE.**

The U.S. Department of Agriculture (USDA) prohibits discrimination against its customers, employees, and applicants for employment on the basis of race, color, national origin, age, disability, sex, gender identity, religion, reprisal, and where applicable, political beliefs, marital status, familial or parental status, sexual orientation, or all or part of an individual's income is derived from any public assistance program, or protected genetic information in employment or in any program or activity conducted or funded by the Department. (Not all prohibited bases will apply to all programs and/or employment activities.) Persons with disabilities who wish to file a program complaint, write to the address below or if you require alternative means of communication for program information (e.g., Braille, large print, audiotape, etc.) please contact USDA's TARGET Center at (202) 720-2600 (voice and TDD). Individuals who are deaf, hard of hearing, or have speech disabilities and wish to file either an EEO or program complaint, please contact USDA through the Federal Relay Service at (800) 877-8339 or (800) 845-6136 (in Spanish).

If you wish to file a Civil Rights program complaint of discrimination, complete the USDA Program Discrimination Complaint Form, found online at http://www.ascr.usda.gov/complaint_filing_cust.html, or at any USDA office, or call (866) 632-9992 to request the form. You may also write a letter containing all of the information requested in the form. Send your completed complaint form or letter by mail to U.S. Department of Agriculture, Director, Office of Adjudication, 1400 Independence Avenue, S.W., Washington, D.C. 20250-9410, by fax (202) 690-7442 or email at program.intake@usda.gov. USDA is an equal opportunity provider and employer.

☐

Original - County Office Copy

☐

Owner's Copy

☐

Operator's Copy