

AUCTION

EQUIPMENT/VEHICLES/TOOLS
Saturday, June 20TH AT 9 AM

112 Law Enforcement Dr, Saluda, SC
Young Farmers Complex

NEW AUCTION SITE



SIMULCAST LIVE & ONLINE BIDDING



DIRECTIONS: From intersection of Hwy 378, 178, & 39 follow hwy 178 toward Batesburg for 3 miles. Sale located on right at Young Farmers Complex. Same Location as the "Young Farmers Tractor Pull."

TERMS & CONDITIONS: All items are sold "as is, where is" with all faults, without warranty or guarantee of any kind.

PAYMENTS: Payment is due in full on auction day for all onsite bidders. Purchases can be paid by cash, check w/bank letter of guarantee to Johnny King Auctioneers, Inc, or credit card (Visa, Mastercard, American Express, & Discover). A 10% buyer's premium will be added to all live bid purchases. A 12% buyer premium will be added to all online purchases. A 3% transaction fee will be added to all credit card purchases. An 8% South Carolina/Saluda County sales tax will be added to all purchases unless buyer has a valid resale certificate.

INTERNET BIDDER PAYMENT TERMS: A \$1000 deposit will be charged to all credit cards at registration. The deposit will be applied to any purchases or reimbursed after the auction. Bidders must contact Johnny King at 864-554-0929 or email johnny@jkauctions.com within 24 hours to arrange payment of remaining balances. Invoices must be paid in full within 48 hours of the auction by cash, credit card, or wire transfer. All bidders that have not paid in full within 48 hours will be reported to proxibid as non-paying bidders. **NO EXCEPTIONS.**

AUCTIONEERS' NOTE FOR SELLERS: Any vehicle registered to this auction must have seller's name and address showing on the front of the title. **ALL TITLED VEHICLES MUST BE ACCOMPANIED W/TITLES @ CHECK-IN.** Sellers need to have their items registered to this auction by 5 PM Friday, June 12 for online bidding.

Johnny King
AUCTIONEERS, INC

PO Box 262
Ware Shoals, SC 29692

Return Service Requested

PRSRT STD
U.S. POSTAGE
PAID
Greenville, SC
Permit 1234

Visit WWW.JKAUCTIONS.COM for Updated Listing & More Photos
Join Our Email List for Weekly Updates

AUCTIONEERS' NOTE FOR BUYERS: A \$25 processing fee will be added to all titled items. An additional \$25 EVR Fee along w/appropriate sales tax will be added to all vehicles that need a temporary tag. No sales tax will be added to any vehicle that does not require a temporary tag. The sales tax will be paid at the DMV when the vehicle is registered. All buyers must show proof of insurance in order to drive a vehicle off the auction site. All titles will be mailed within 15 business days of the auction. All information on this brochure has come from reliable sources and is believed to be correct; however, buyer is responsible to inspect all items to determine the suitability of use and correctness of any pertinent information. OCCASIONALLY AN ITEM MUST BE REMOVED FROM THE AUCTION DUE TO CIRCUMSTANCES BEYOND OUR CONTROL. IF THERE IS AN ITEM IN WHICH YOU ARE PARTICULARLY INTERESTED, PLEASE CALL OUR OFFICE TO ENSURE THAT THE ITEM HAS BEEN DELIVERED AND REGISTERED TO THIS AUCTION. **ALL ANNOUNCEMENTS MADE ON DAY OF AUCTION SUPERSEDE ANY PRINTED MATERIAL.**

WWW.JKAUCTIONS.COM

864.456.7141 // johnny@jkauctions.com

Johnny King - CAI, SCAL 2262
864.554.0929

Justin King - SCAL 4174
864.554.1944

UPCOMING AUCTIONS

AUGUST 1 – EASLEY, SC
Upper State Fairgrounds

OCTOBER 10-INMAN, SC
Hollis Jackson Farm

EQUIPMENT/ VEHICLE/TOOL AUCTION

SATURDAY, JUNE 20TH AT 9 AM

NEW AUCTION SITE 112 LAW ENFORCEMENT DR, SALUDA, SC
YOUNG FARMERS COMPLEX

FARM/CONSTRUCTION EQUIPMENT, CARS, TRUCKS
TRAILERS, RECREATIONAL VEHICLES, TOOLS & MORE!!!!

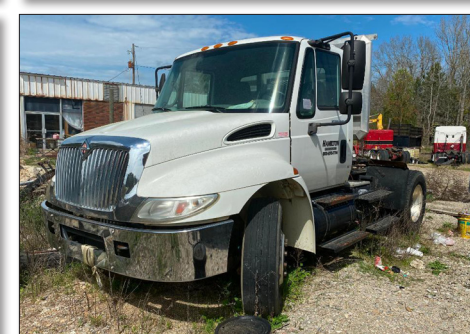
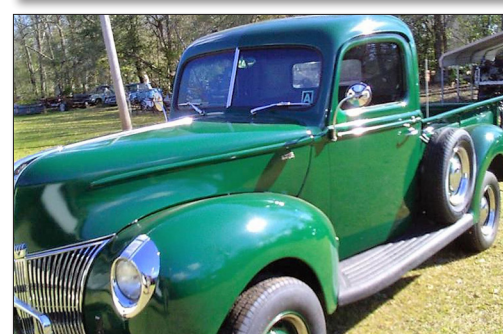

EQUIPMENT CHECK-IN SCHEDULE FOR SELLERS: Mon., June 8 thru Fri., June 12, 9 AM–5 PM

PREVIEW: Monday, June 15th thru Friday, June 19th 9AM-5PM

LOAD OUT SCHEDULE: NO SUNDAY LOAD OUT

Monday, June 22 thru Wednesday, June 24 9 AM–5 PM

PRELIMINARY LISTING ONLY — MORE BY SALE TIME

SIMULCAST LIVE & ONLINE BIDDING AT
WWW.JKAUCTIONS.COM



**SATURDAY, JUNE 20TH AT 9 AM — 112 LAW ENFORCEMENT DR, SALUDA, SC — YOUNG FARMERS COMPLEX
FARM/CONSTRUCTION EQUIPMENT, CARS, TRUCKS, TRAILERS, RECREATIONAL VEHICLES, TOOLS & MORE!!!!**

**ANYONE
CAN BUY
OR SELL**



TRACTORS >>

- ## CONSTRUCTION EQUIP. >>

- ## CLASSICS >>

- ## TRUCKS >>

- ## RECREATION >>

- ## LANDSCAPE >>

- **FINN HYDRO SEEDER** (Wisconsin gas engine, true hours unknown)
- **FINN B70 STRAW BLOWER** (Kubota diesel, hours read 346)
- **VERMEER CHIPPER**

FORESTRY >>

- **LEWIS BROS WIND ROW MACHINE** (used 1x)
- **V-BLADE FIRE LANE SCRAPE PLOW** (3pt)

COLLECTIBLES >>

- **PHILLIPS 66 SIGN** (5ft X 5ft, plastic, one sided)
- **METAL PLASMA ART** (Stage Coach design)
- **SHELL GAS STATION SIGN**
(plastic, 2 sided, w/75in x 85in metal frame)

FARM EQUIPMENT >>

- **NEW HOLLAND 848 ROUND HAY BALER**
- **COUNTY LINE 6 FT ROTARY CUTTER (3pt)**
- **BUCKET SPEAR**UNUSED****
- **3PT BALE WRAPPER**UNUSED****
- **8FT ENROSSI DISC MOWER**
- **ENROSSI 8 WHEEL V-RAKE**
- **3PT SPIN SPREADER**UNUSED****
- **FRONTIER DM 5070 DISC MOWER**
- **TONUTTI GT500 2 ROW HAY TEDDER**
- **6FT CULTIPACKER**
- **CASE INTERNATIONAL 5100 GRAIN DRILL (21 Row)**
- **FERGUSON 520 PULL TYPE SMOOTHING HARROW (44 disc)**
- **5FT FINISH MOWER**
- **8 WHEEL V-STYLE HAY RAKE**
- **JOHN DEERE HAY RAKE (SN-31277 E)**
- **ATHENS SERIES 126 OFFSET HARROW**
(pull type, 2 cylinders)
- **NEW HOLLAND BC 5060 SQUARE HAY BALER**
(SN-YON110074, like new)
- **5 WHEEL HAY RAKE**

SKID STEER ATTACHMENTS >>

- **6FT BRUSH CUTTER **UNUSED****
- **6FT SKID STEER TILLER **UNUSED****
- **6FT EXTREME BRUSH CUTTER **UNUSED****
(cuts up to 7in tree)
- **5FT ROOT RAKE GRAPPLE **UNSUED****
- **6FT ROOT GRAPPLE **UNUSED****
- **STUMP BUCKET **UNUSED****
- **TREE CUTTER **UNUSED****
- **WELD ON PLATES **UNUSED****
- **QUICK CONNECT W/3PT ADAPTOR W/TRAILER MOVER **UNUSED****
- **QUICK CONNECT HAY SPEAR **UNUSED****
- **SPADE BUCKET **UNUSED****
- **QUICK CONNECT FORKS **UNUSED****
- **6FT SKID STEER BRUSH CUTTER **UNUSED****
- **(2) 86" HYDRAULIC SNOW PLOW **UNUSED****
SELLS ABSOLUTE TO HIGHEST BIDDER
- **(3) ROTARY CULTIVATOR **UNUSED****
SELLS ABSOLUTE TO HIGHEST BIDDER
- **(2) SKID STEER AUGER W/THREE BITS **UNUSED****
SELLS ABSOLUTE TO HIGHEST BIDDER
- **SKID STEER TRENCHER ATTACHMENT **UNUSED****
(FOR MODEL 900/200) **SELLS ABSOLUTE TO HIGHEST BIDDER**
- **(3) 72" BRUSH CUTTER **UNUSED****
SELLS ABSOLUTE TO HIGHEST BIDDER

TRAILERS >>

- **2018 KAUFMAN TILT EQUIPMENT TRAILER**
(83" X 21', GVWR 10000lbs, Gravity Tilt, 12000lb winch, steel floor, D-Rings, rub rails, VIN-5VGFA2023JL001584)
- **2018 EBY ALL ALUMINUM GN EQUIP TRAILER**
(10 ton, 34ft, w/7ft Neckover Deck, VIN-4A2MG3523J1018448)

CARS/VANS/SUV'S >>

- **2010 HONDA ODYSSEY MINIVAN**
(AT, 3.5L, 144k miles, sunroof, VIN-5FNRL3H63AB110441)
- **1999 CHEVROLET BLAZER**
(AT, 4X4, 230k miles, VIN-1GNCT18W7XK182899)
- **1997 LINCOLN CONTINENTAL**
(AT, V8, Leather, VIN-1LNLM97V5VY670901)
- **2006 VOLVO STATION WAGON**
(AT, leather, 185k miles, VIN-YV4CZ592961249577)

TOOLS >>

- **COMPUTER WHEEL BALANCER**
- **TIRE CHANGER**
- **CHARGE AIR PRO 60 GALLON UPRIGHT AIR COMPRESSOR** (6HP, single phase)
- **60 GALLON UPRIGHT AIR COMPRESSOR** (single phase)
- **7FT WORK BENCH W/10 DRAWERS & 2 CABINETS**
(Drawers w/lock & anti-slip inners, new 3 rail sliding)
SELLS ABSOLUTE TO HIGHEST BIDDER
- **7FT WORK BENCH W/20 DRAWERS **UNUSED****
(Drawers w/lock & anti-slip inners, new 3 rail sliding)
SELLS ABSOLUTE TO HIGHEST BIDDER
- **(5) 9200LBS RATCHET BINDER & (10) 3/8" 20FT G70 CHAIN **UNUSED****
SELLS ABSOLUTE TO HIGHEST BIDDER
- **(5) 5400LBS RATCHET BINDER & (10) 5/16" 20FT G70 CHAIN **UNUSED****
SELLS ABSOLUTE TO HIGHEST BIDDER
- **QTY OF UNUSED RATCHET STRAPS**
SELLS ABSOLUTE TO HIGHEST BIDDER
- **(22) 2T-5T WEBBING SLING**
SELLS ABSOLUTE TO HIGHEST BIDDER

MISCELLANEOUS >>

- **CUMMINS 5.9L DIESEL ENGINE** (Frame cut-off w/steering sector - includes: radiator, after-cooler, AC condensor, AC compressor, turbo, starter, alternator, air compressor, PS pump, fan thru flywheel clutch housing)
- **(2) 20FT BI-PARTING WROUGHT IRON GATE **UNUSED****
SELLS ABSOLUTE TO HIGHEST BIDDER
- **(2) 14FT BI-PARTING WROUGHT IRON GATE **UNUSED****
SELLS ABSOLUTE TO HIGHEST BIDDER
- **UNUSED 2020 GOLDEN MOUNT PE DOME CONTAINER SHELTER** (CSA/TUV Snow Rating, w/20' W X 20'L, 300G PE Fabric Galvanized Tube, UV Resistance & Fire Retardant)
SELLS ABSOLUTE TO HIGHEST BIDDER
- **(2) UNUSED 2020 GOLDEN MOUNT PE DOME CONTAINER SHELTER** (CSA/TUV Snow Rating, w/20' W X 40'L, 300G PE Fabric Galvanized Tube, UV Resistance & Fire Retardant)
SELLS ABSOLUTE TO HIGHEST BIDDER
- **(2) UNUSED 2020 GOLDEN MOUNT PE PEAK STORAGE SHELTER** (CSA/TUV Snow Rating Test Report, w/20' X 30' X 12')
SELLS ABSOLUTE TO HIGHEST BIDDER

- **110V PORTABLE TOILETS W/DOUBLE TOILETS **UNUSED****
SELLS ABSOLUTE TO HIGHEST BIDDER
- **110V PORTABLE TOILETS W/SHOWER **UNUSED****
SELLS ABSOLUTE TO HIGHEST BIDDER
- **8FT CONTAINER W/1 DOOR & 1 WINDOW **UNUSED****
SELLS ABSOLUTE TO HIGHEST BIDDER
- **9FT CONTAINER W/1 DOOR & 1 WINDOW **UNUSED****
SELLS ABSOLUTE TO HIGHEST BIDDER
- **40FT HIGH CUBE FOUR MULTI DOORS CONTAINER **UNUSED****
(Four side open door, one end door, lock box, side forklift pockets)
SELLS ABSOLUTE TO HIGHEST BIDDER
- **(250) SAFETY HIGHWAY CONES **UNUSED****
SELLS ABSOLUTE TO HIGHEST BIDDER
- **WATER TANK (1000gal, 100PSI, vertical or horizontal)**

ITEMS ADDED DAILY!!
CHECK WEBSITE FOR UPDATES!!
VISIT JKAUCTIONS.COM FOR ADDITIONS,
MORE PHOTOS & FULL DETAILS

