

Soils Map

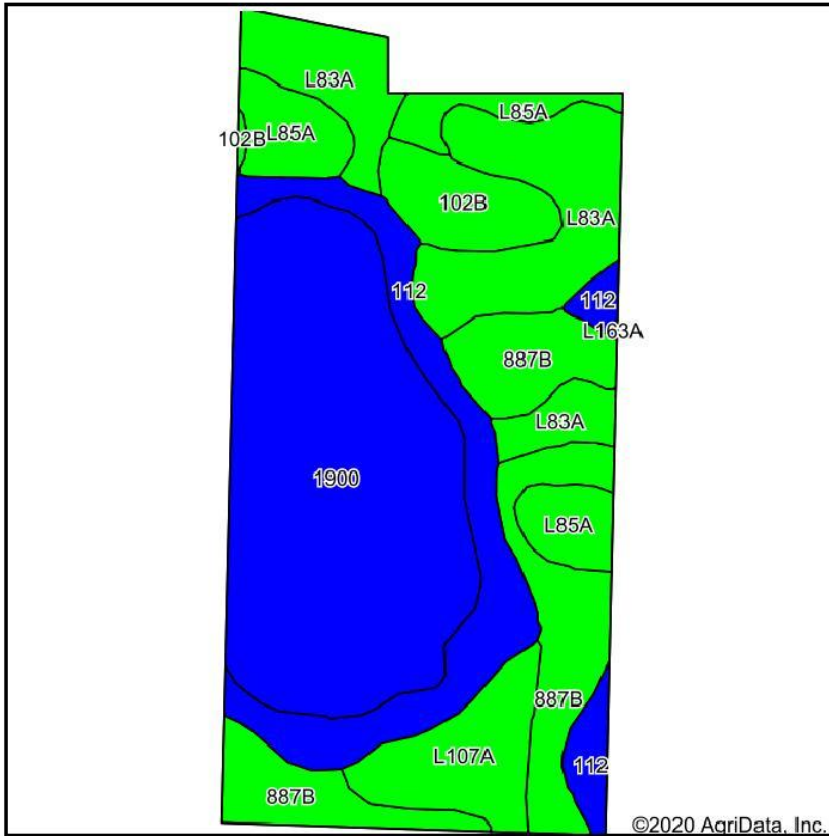

©2020 AgriData, Inc.

Soils data provided by USDA and NRCS.

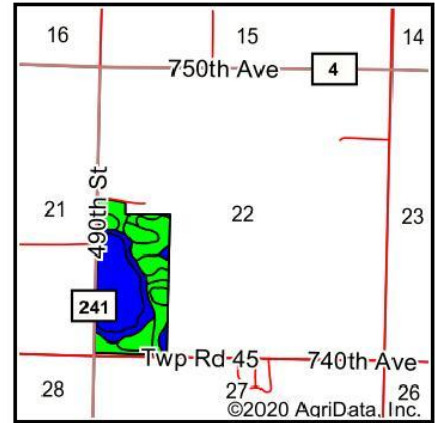

State: **Minnesota**
 County: **Renville**
 Location: **22-114N-32W**
 Township: **Martinsburg**
 Acres: **81.84**
 Date: **7/27/2020**



Area Symbol: MN129, Soil Area Version: 16							
Code	Soil Description	Acres	Percent of field	PI Legend	Non-Irr Class *c	Productivity Index	*n NCCPI Soybeans
1900	Okoboji-Canisteo depressional complex, 0 to 1 percent slopes	28.59	34.9%		IIIw	86	78
L83A	Webster clay loam, 0 to 2 percent slopes	13.55	16.6%		IIw	93	80
887B	Clarion-Swanlake complex, 2 to 6 percent slopes	13.16	16.1%		Ile	92	82
112	Harpis clay loam, 0 to 2 percent slopes	11.37	13.9%		IIw	90	77
L85A	Nicollet clay loam, 1 to 3 percent slopes	6.20	7.6%		Iw	99	78
L107A	Canisteo-Glencoe complex, 0 to 2 percent slopes	5.11	6.2%		IIw	91	79
102B	Clarion loam, 2 to 6 percent slopes	3.86	4.7%		Ile	95	83
Weighted Average						90.4	*n 79.1

*n: The aggregation method is "Weighted Average using major components"

*c: Using Capabilities Class Dominant Condition Aggregation Method

Soils data provided by USDA and NRCS.