

LEGEND

- Iron Pin Found
- ⬢ Axle Found
- Pipe Found
- Concrete Highway Monument Found

EXISTING CORP. LINE

P.B. 7, PG. 49

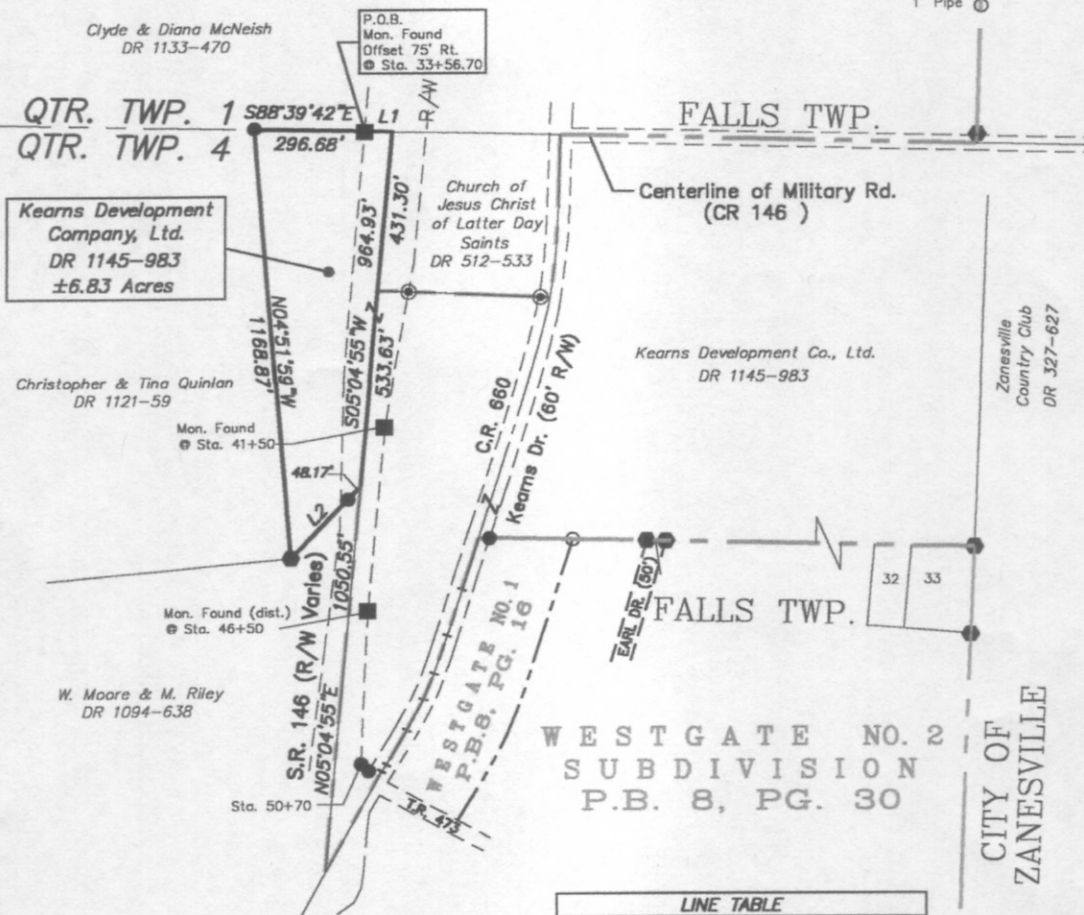

LINE TABLE		
LINE	BEARING	DISTANCE
L1	S88°38'27"E	75.16'
L2	S43°50'42"W	270.11'

BASIS OF BEARING

Bearings are based on Grid North -
Ohio South Zone Lambert Projection,
derived from GPS Observations of the
property.

DESCRIPTION APPROVED
FOR AUDITORS' USE

1-13-2009

Seal of the State of Ohio Professional Surveyors. The seal is circular with "STATE OF OHIO" at the top and "PROFESSIONAL SURVEYORS" at the bottom. In the center, it reads "TIMOTHY H. LIND" and "REGISTERED" below it. To the right of the seal, there is a handwritten signature and the text "Bearing Ohio derive proper" and "Timothy H. Lind Reg. Surveyor".

Part of: 19-17-54-04-03-000 (± 6.83 Acres)

Timothy H. Linn
Reg. Surveyor No. 7113

1/13/04
Date

Project No.: 800-102

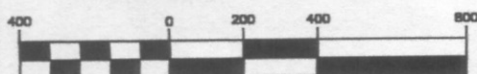

(IN FEET)
1 inch = 400 ft.

Linn Engineering, Inc. 740-452-7434
Civil Engineering Consultants
P.O. Box 2086 Zanesville, Ohio 43702-2086



Linn Engineering, Inc.

Civil Engineering Consultants

740-452-7434 • 1-800-991-7434 • FAX 740-452-5198

534 Market Street • P.O. Box 2086 • Zanesville, Ohio 43702-2086

Situated in the State of Ohio, County of Muskingum, City of Zanesville, bounded and described as follows:

Being a part of the Northwest Quarter of Quarter Township 4, Township 1, Range 8, United States Military Lands, also being a part of lands now owned by Kearns Development Co., Ltd. as recorded in Muskingum County Deed Book 1145 Page 983 and being more particularly described as follows:

BEGINNING at a monument found on the west right of way of State Route 146, offset 75 feet right of centerline station 33+56.70 as the same is designated and delineated on Muskingum County Plat Book 9, Page 63 as the Centerline Survey of State Route 146;
THENCE South 88 degrees 38 minutes 27 seconds East for a distance of 75.16 feet to a point on said State Route 146 centerline;
THENCE along said centerline South 05 degrees 04 minutes 55 seconds West for a distance of 964.93 feet to a point, passing the southwest corner of lands presently owned by the Church of Latter Day Saints (DR 512-533) at 431.30 feet;
THENCE along the north line of lands now owned by W. Moore and M. Riley (DR 1094-638) South 43 degrees 50 minutes 42 seconds West for a distance of 270.11 feet to an axle found, passing an iron pin found at 48.17 feet;
THENCE along the east line of lands now owned by C. and T. Quinlan (DR 1121-59) North 04 degrees 51 minutes 59 seconds West for a distance of 1168.87 feet to an iron pin found on the south line of lands now owned by C. and D. McNeish (DR 1133-470);
THENCE along said McNeish's south line South 88 degrees 39 minutes 42 seconds East for a distance of 296.68 feet to the place of beginning,
containing 6.83 acres, more or less, subject to all legal road right of ways and applicable easements, written or implied.

Bearings are based on Grid North - Ohio South Zone Lambert Projection, derived from GPS Observations of the subject property.

This description is written from an actual field survey originally completed June 19, 1998 by Linn Engineering, Inc. (Daniel J. Duche, Reg. No. 7938).

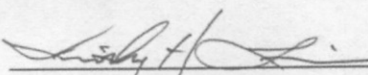
Timothy H. Linn, Reg. No. 7113

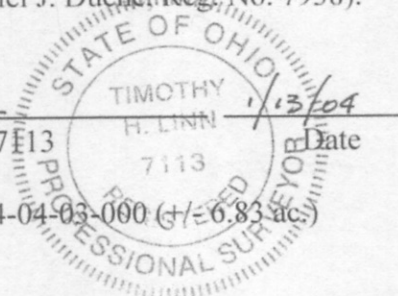

Parcel No. Part of: 19-17-54-04-03-000 (+/- 6.83 ac.)

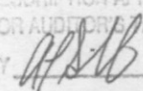
DESCRIPTION APPROVED
FOR AUDITOR'S TRANSFER
BY 
1-13-2004