

Date of Last Field Visit: September 28, 2019

I, Joe A. Covey, Professional Land Surveyor do hereby certify as of the date set forth above that I have made a careful survey of the following described tracts of land described as follows:



Date of Signature: October 9, 2019

1. The bearing of North 00°10'08" West, along the west line of the Southwest Quarter of Section 34, Township 9 North, Range 6 West of the Indian Meridian and as shown hereon was used as the basis of bearings for this survey.
2. All improvements are not shown at the request of the owner.
3. A title commitment, indicating applicable easements, has not been provided, therefore all easements may not be shown hereon.
5. This survey meets or exceeds the Oklahoma Minimum Standards for the Practice of Land Surveying as

TRACT 1:

A tract of land being a part of the Southwest Quarter (SW/4) of Section Thirty-four (34), Township Nine (9) North, Range Six (6) West, of the Indian Meridian, Grady County, Oklahoma, being more particularly described as:

TRACT 1:

A tract of land being a part of the Southwest Quarter (SW¼) of Section Thirty-four (34), Township Nine (9) North, Range Six (6) West, of the Indian Meridian, Grady County, Oklahoma, being more particularly described as:

COMMENCING at the southwest corner of said Southwest Quarter (SW¼) of said Section Thirty-four (34);

THENCE North 00°10'08" West, along the west line of said Southwest Quarter (SW¼), a distance of 1175.97 feet to the POINT OF BEGINNING;

THENCE continuing North 00°10'08" West, along the west line of said Southwest Quarter (SW¼), a distance of 50.00 feet;

THENCE North 89°49'55" East, parallel with the south line of said Southwest Quarter (SW¼), a distance of 917.59 feet;

THENCE North 07°01'23" East a distance of 658.74 feet;

THENCE North 89°50'59" East a distance of 344.67 feet;

THENCE South 12°23'43" East a distance of 331.36 feet;

THENCE South 06°45'43" East a distance of 437.96 feet;

THENCE North 82°45'31" West a distance of 735.04 feet;

THENCE North 89°49'55" West, parallel with the south line of said Southwest Quarter (SW¼), a distance of 740.84 feet to the POINT OF BEGINNING.

Said described tract contains a gross area of 399,782 square feet or 9.18 acres, more or less.

A tract of land being a part of the Southwest Quarter (SW/4) of Section Thirty-four (34), Township Nine (9) North, Range Six (6) West, of the Indian Meridian, Grady County, Oklahoma, being more particularly described as:

COMMENCING at the southwest corner of the Southwest Quarter (SW/4) of said Section Thirty-four (34):

THENCE North 00°10'08" West, along the west line of said Southwest Quarter (SW1/4), a distance of 1554.84 feet to the POINT OF BEGINNING;

THENCE continuing North 00°10'08" West, along said west line, a distance of 325.00 feet;

THENCE North 89°50'59" East a distance of 1000.07 feet;

THENCE South 07°01'23" West a distance of 327.56 feet;

THENCE South 89°50'59" West a distance of 959.06 feet to the POINT OF BEGINNING.

Said described tract contains a gross area of 318,355 square feet or 7.31 acres, more or less.

A tract of land being a part of the Southwest Quarter (SW1/4) of Section Thirty-four (34), Township Nine (9), North, Range Six (6) West, of the Indian Meridian, Grady County, Oklahoma, being more particularly described as:

COMMENCING at the southwest corner of the Southwest Quarter (SW1/4) of said Section Thirty-four (34);

THENCE North 00°10'08" West, along the west line of said Southwest Quarter (SW1/4), a distance of 1225.97 feet to the POINT OF BEGINNING;

THENCE continuing North 00°10'08" West, along said west line, a distance of 328.87 feet;

THENCE North 89°50'59" East a distance of 659.06 feet;

THENCE South 07°01'23" West a distance of 331.16 feet;

THENCE South 89°49'55" East a distance of 917.59 feet to the POINT OF BEGINNING.

Said described tract contains a gross area of 308,447 square feet or 7.08 acres, more or less.

A tract of land being a part of the Southwest Quarter (SW¼) of said Section Thirty-four (34), Township Nine (9) North, Range Six (6) West, of the Indian Meridian, Grady County, Oklahoma, being more particularly described as:

COMMENCING at the southwest corner of the Southwest Quarter (SW¼) of said Section Thirty-four (34);

THENCE North 89°49'55" East, along the south line of said Southwest Quarter (SW¼), a distance of 740.84 feet to the POINT OF BEGINNING;

THENCE North 00°10'08" West, parallel with the west line of said Southwest Quarter (SW¼), a distance of 425.97 feet to the POINT OF BEGINNING;

THENCE continuing North 00°10'08" West, parallel with the west line of said Southwest Quarter (SW¼), a distance of 750.00 feet;

THENCE South 82°45'31" East a distance of 735.04 feet;

THENCE South 00°10'08" East, parallel with the west line of said Southwest Quarter (SW¼), a distance of 316.81 feet;

THENCE South 47°39'45" West a distance of 112.65 feet;

THENCE South 71°17'57" West a distance of 153.35 feet;

THENCE North 76°22'31" West a distance of 146.01 feet;

THENCE South 55°02'37" West a distance of 436.17 feet to the POINT OF BEGINNING.

Said described tract contains a gross area of 374.978 square feet or 8.61 acres, more or less.

A tract of land being a part of the Southwest Quarter (SW/4) of Section Thirty-four (34), Township Nine (9) North, Range Six (6) West, of the Indian Meridian, Grady County, Oklahoma, being more particularly described as:

COMMENCING at the southwest corner of the Southwest Quarter (SW¼) of said Section Thirty-four (34);

THENCE North 89°45'55" East, along the south line of said Southwest Quarter (SW¼), a distance of 740.84 feet to the POINT OF BEGINNING;

THENCE North 00°10'08" West, parallel with the west line of said Southwest Quarter (SW¼), a distance of 425.97 feet;

THENCE South 55°02'33" East a distance of 436.17 feet;

THENCE South 78°22'01" East a distance of 146.01 feet;

THENCE South 00°10'08" East, parallel with the west line of said Southwest Quarter (SW¼), a distance of 640.00 feet to a point on the south line of said Southwest Quarter (SW¼);

THENCE South 89°45'55" East, along said south line, a distance of 500.00 feet to the POINT OF BEGINNING.

Said described tract contains a gross area of 290.374 square feet or 6.67 acres, more or less.

A Tract of land being a part of the Southwest Quarter (SW1/4) of Section Thirty-four (34), Township Nine (9) North, Range Six (6) West, of the Indian Meridian, Grady County, Oklahoma, being more particularly described as:

COMMENCING at the southwest corner of the Southwest Quarter (SW1/4) of said Section Thirty-four (34);

THENCE North 89°55'45" East, along the south line of said Southwest Quarter (SW1/4), a distance of 1240.84 feet to the POINT OF BEGINNING;

THENCE North 00°10'08" West, parallel with the west line of said Southwest Quarter (SW1/4), a distance of 640.00 feet;

THENCE North 71°17'57" East a distance of 153.35 feet;

THENCE North 47°39'45" East a distance of 112.65 feet;

THENCE South 44°15'28" East a distance of 145.31 feet;

THENCE South 00°10'08" East, parallel with the west line of said Southwest Quarter (SW/4),

A tract of land being a part of the Southwest Quarter (SW¼) of said Section-Thirty-four (34), Township Nine (9) North, Range Six (6) West, of the Indian Meridian, Grady County, Oklahoma, being more particularly described as:

COMMENCING at the southwest corner of the Southwest Quarter (SW¼) of said Section-Thirty-four (34);

THENCE North 89°49'55" East, along the south line of said Southwest Quarter (SW¼), a distance of 1570.84 feet to the POINT OF BEGINNING;

THENCE North 00°10'08" West, parallel with the west line of said Southwest Quarter (SW¼), a distance of 660.00 feet to the POINT OF BEGINNING;

THENCE North 44°15'28" West a distance of 145.31 feet;

THENCE North 00°10'08" West, parallel with the west line of said Southwest Quarter (SW¼), a distance of 316.81 feet;

THENCE South 75°51'39" East a distance of 277.27 feet;

THENCE South 23°14'45" East a distance of 403.89 feet;

THENCE South 00°10'08" East, parallel with the west line of said Southwest Quarter (SW¼), a distance of 660.00 feet to a point on the south line of said Southwest Quarter (SW¼);

THENCE South 89°49'55" West, along said south line, a distance of 330.00 feet to the POINT OF BEGINNING.

A tract of land being a part of the Southwest Quarter (SW/4) of Section Thirty-four (34), Township Nine (9) North, Range Six (6) West, of the Indian Meridian, Grady County, Oklahoma, being more particularly described as:

THENCE BEGINNING at the southwest corner of the Southwest Quarter (SW1/4) of said section 11941-40r (24);
THENCE South 89°49'55" East, along the south line of said Southwest Quarter (SW1/4), a distance of 1900.84 feet to the POINT OF BEGINNING;

THENCE North 00°10'08" West, parallel with the west line of said Southwest Quarter (SW1/4), a distance of 660.02 feet;

THENCE North 23°14'45" West a distance of 403.89 feet;

THENCE South 79°51'39" East a distance of 277.27 feet;

THENCE South 30°14'53" East a distance of 714.11 feet;

THENCE South 57°31'24" West a distance of 168.82 feet;

THENCE South 00°10'08" East, parallel with the west line of said Southwest Quarter (SW1/4), a distance of 273.27 feet to a point on the south line of said Southwest Quarter (SW1/4);

THENCE South 89°49'55" West, along said south line, a distance of 330.02 feet to the POINT OF BEGINNING.

Said described tract contains a gross area of 336,263 square feet or 7.72 acres, more or less,

Said described tract contains a gross area of 336,283 square feet or 7.72 acres, more or less.

A tract of land being a part of the Indian Meridian (SW/4 of Section Thirty-four (34), Township Nine (9) North, Range Six (6) West, of the Southeast Quarter, Grady County, Oklahoma, being more particularly described as:

COMMENCING at the southwest corner (SW/C) of the Southwest Quarter (SW/4) of said Section Thirty-four (34) of said Township Nine (9) North, Range Six (6) West, of the Southeast Quarter, Grady County, Oklahoma, being more particularly described as:

THENCE North 89°55'55" East, along the south line of said Southwest Quarter (SW/4), a distance of 2230.84 feet to the POINT OF BEGINNING;

THENCE North 00°10'08" West, parallel with the west line of said Southwest Quarter (SW/4), a distance of 273.27 feet;

THENCE North 57°31'24" East a distance of 168.82 feet;

THENCE North 30°14'53" West a distance of 714.71 feet;

THENCE North 12°47'11" East a distance of 189.82 feet;

THENCE North 60°46'45" East a distance of 670.06 feet to a point on the east line the Southwest Quarter (SW/4) of said Section 34;

THENCE South 00°10'13" East, along said east line of said Section 34, a distance of 178.75 feet to the northwest corner of the Southwest Quarter of the Southwest Quarter (SE/4 SW/4) of said Section 34;

THENCE South 02°47'44" West a distance of 333.12 feet;

THENCE South 00°10'13" East, parallel with the east line of the Southwest Quarter (SW/4) of said Section 34, a distance of 690.00 feet to a point on the south line of said Southwest Quarter (SW/4) of said Section 34;

THENCE South 89°49'55" West, along said south line, a distance of 358.94 feet to the POINT OF BEGINNING.

A tract of land being a part of the Southwest Quarter (SWQ) and a part of the Southeast Quarter (SEQ) of Section Thirty-four (34), Township Nine (9N), Range Six (6E) of the Indian Meridian, Grady County, Oklahoma, being more particularly described as:

COMMENCING at the southwest corner of the Southwest Quarter (SWQ) of said Section Thirty-four (34);

THENCE North 89°49'55" East, along the south line of said Southwest Quarter (SWQ), a distance of 2589.78 feet to the POINT OF BEGINNING;

THENCE North 01°17'22" East, parallel with the east line of said Southwest Quarter (SWQ), a distance of 660.00 feet;

THENCE North 89°23'44" East, a distance of 333.12 feet to the foot to the northeast corner of the Southeast Quarter of the Southwest Quarter (SEW) (SWQ of said Section 34, said point also being the northwest corner of the Southwest Quarter of the Southeast Quarter (SWSE) (SWQ of said Section 34);

THENCE North 89°18'36" East, along the north line of said Southwest Quarter of the Southeast Quarter (SWSE) a distance of 1518.72 feet to the northeast corner of said Southwest Quarter of the Southeast Quarter (SWSE) (SWQ of said Section 34);

THENCE South 02°00'72" East, along the east line of said Southwest Quarter of the Southeast Quarter (SWSE) a distance of 660.72 feet to the southeast corner of the Northeast Quarter of the Southwest Quarter (SEW) (SWQ of said Section 34);

THENCE South 89°15'14"W, along the south line of said North/Southeast Quarter of the Southwest Quarter of the Southeast Quarter of SW¼ S4W½ SE¼ S4W½ SE¼, a distance of 659.78 feet to the southwest corner of said Northwest Quarter of the Southwest Quarter of the Southeast Quarter of SW¼ S4W½ SE¼;

THENCE North 00°10'10"E, along the west line of said North/Southeast Quarter of the Southwest Quarter of the Southeast Quarter of SW¼ S4W½ SE¼, a distance of 329.85 feet to the southeast corner of the North Half of the Northwest Quarter of the Southwest Quarter of the Southeast Quarter of SW¼ N2W¼ S4W½ SE¼);

THENCE South 89°15'14"W, along the south line of said North Half of the Northwest Quarter of the Southeast Quarter of the Southwest Quarter of the Southeast Quarter of SW¼ S4W½ SE¼, a distance of 659.78 feet to the southwest corner of said North Half of the Northwest Quarter of the Southwest Quarter of the Southeast Quarter of SW¼ N2W¼ S4W½ SE¼;

THENCE South 00°10'13"E, along the east line of the Southwest Quarter (SW¼) of said Section 34, a distance of 989.51 feet to the northeast corner of said Southwest Quarter (SW¼),

THENCE South 00°10'13"E, along the south line of said Southwest Quarter (SW¼), a distance of 50.00 feet to the POINT OF BEGINNING.

Said described tract contains a cross area of 710.624 square feet or 16.31 acres, more or less.

Said described tract contains a gross area of 710,624 square feet or 16.31 acres, more or less.

A tract of land being a part of the Southwest Quarter (SW¼) of Section Thirty-four (34), Township Nine (9) N., Range Six (6) E., West of the Indian Meridian, Grady County, Oklahoma, being more particularly described as:

COMMENCING at the southwest corner of the Southwest Quarter (SW¼) of said Section Thirty-four (34);

THENCE North 00°10'08" West, along the west line of said Southwest Quarter (SW¼), a distance of 1879.84 feet to the POINT OF BEGINNING;

THENCE continuing North 00°10'08" West, along said west line, a distance of 50.00 feet;

THENCE North 89°50'59" East, a distance of 2639.74 feet to a point on the east line of the Southwest Quarter (SW¼) of said Section 34;

THENCE South 00°10'13" East, along the east line of said Southwest Quarter (SW¼), a distance of 429.92 feet;

THENCE South 06°08'45" West a distance of 670.00 feet;

THENCE South 12°47'11" West a distance of 189.82 feet;

THENCE North 79°51'39" West a distance of 554.53 feet;

THENCE North 06°45'43" West a distance of 477.56 feet;

THENCE North 12°23'43" West a distance of 331.36 feet;

THENCE South 89°50'59" West a distance of 1344.73 feet to the POINT OF BEGINNING.

Said described tract contains a gross area of 988.614 square feet or 22.70 acres, more or less.

A tract of land is part of the Southwest Quarter (SW/4) of Section Thirty-four (34), Township Nine (9) North, Range Six (6) West, of the Indian Meridian, Grady County, Oklahoma, being thirty-four (34) acres as follows:

COMMENCING at the southwest corner of the Southwest Quarter (SW/4) of said Section Thirty-four (34);

THENCE North 00°10'08" East, along the west line of said Southwest Quarter (SW/4), a distance of 1929.84 feet to the POINT OF BEGINNING;

THENCE continuing North 00°10'08" West, along said west line, a distance of 50.00 feet to the northeast corner of the South Half of the Northwest Quarter of the Southwest Quarter (S/2 NW/4 SW/4) of said Section 34;

THENCE North 89°50'59" East, along the north line of said South Half of the Northwest Quarter of the Southwest Quarter (S/2 NW/4 SW/4), a distance of 1318.87 feet to the northeast corner of said South Half of the Northwest Quarter of the Southwest Quarter (S/2 NW/4 SW/4);

THENCE North 00°11'11" West, along the east line of the Northwest Quarter of the Southwest Quarter (NW/4 SW/4) of said Section 34, a distance of 658.61 feet to the northwest corner of the Northwest Quarter of the Southwest Quarter of the Southwest Quarter (NW/4 SW/4) of said Section 34;

THENCE North 89°51'21" East, along the north line of the Southwest Quarter (SW/4) of Section 34, a distance of 1319.96 feet to the northeast corner of said Southwest Quarter (SW/4);

THENCE South 00°11'13" East, along the east line of said Southwest Quarter (SW/4), a distance of 709.67 feet;

THENCE South 89°50'59" West, a distance of 2633.74 feet to the POINT OF BEGINNING.

Said described tract contains a gross area of 1,102,756.75 square feet or 23.02 acres, more or less.

Said described tract contains a gross area of 1,002,756 square feet or 23.02 acres, more or less.

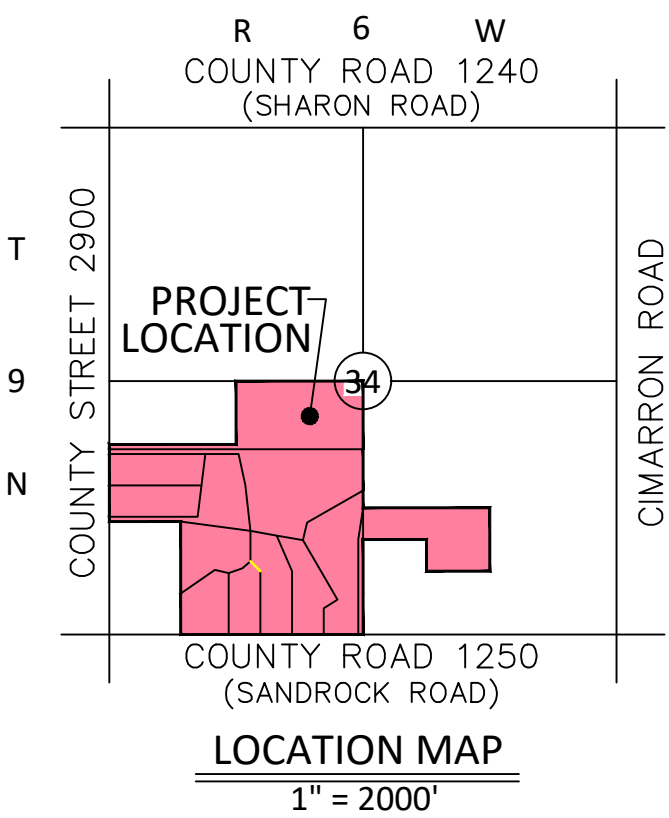
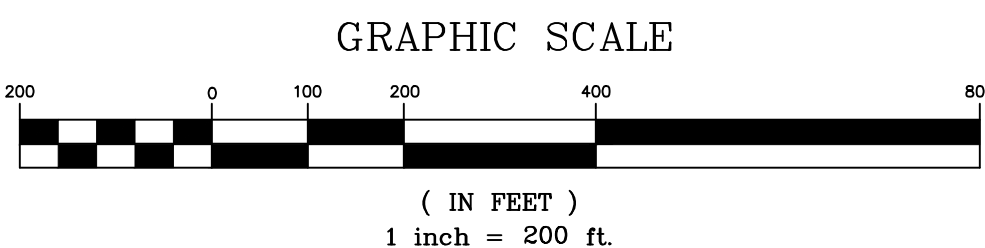

TPD TELE. PED.
GMK GAS MARKER
DUMK DUNE MARKER
CONCOK CONCOCK MARKER
WMK WATER LINE MARKER
MB MAILBOX

PP POWER POLE
GUY GUY ANCHOR
GP GUARD POST
GTP GATE POST
WM WATER METER
G GATE
S SIGN

BARB/WIRE FENCE
OVS OVERHEAD ELECTRIC

GAS LINE
WATER LINE

P.O.C. POINT OF COMMENCEMENT

THE UNDERGROUND UTILITIES SHOWN HAVE BEEN LOCATED FROM FIELD SURVEY INFORMATION AND EXISTING DRAWINGS. THE SURVEYOR MAKES NO GUARANTEE THAT THE UNDERGROUND UTILITIES SHOWN COMPRISE ALL SUCH UTILITIES IN THE AREA. EITHER IN SERVICE OR ABANDONED, THE SURVEYOR FURTHER DOES NOT WARRANT THAT THE UNDERGROUND UTILITIES SHOWN ARE IN THE EXACT LOCATION INDICATED ALTHOUGH HE DOES CERTIFY THAT THEY ARE LOCATED AS ACCURATELY AS POSSIBLE FROM INFORMATION AVAILABLE. THE SURVEYOR HAS NOT PHYSICALLY LOCATED THE UNDERGROUND UTILITIES.

