



United States
Department of
Agriculture

Soil
Conservation
Service

RR 2 Box 123
Windom, MN 56101

(507) 831-1153

ASCS

DATE: _____

FARM NO: 435 T313 ✓

The SCS has completed an SCS-CPA-26 or highly erodible land and wetland determination on your farm. One or more of the following apply.

- ☐ N: You have neither highly erodible land and/or a wetland.
- ☐ NHEL: This field is not highly erodible. No action required by January 1, 1990.
- ☐ HEL: This field is a highly erodible field requiring a conservation plan by January 1, 1990 to retain USDA eligibility.
- ☒ HEL: This field is a highly erodible field because it was redefined for CRP or conservation compliance planning. No additional planning is necessary.
- ☒ W: This area is a wetland. You may not improve, tile, drain, or alter this wetland in order to grow an agricultural commodity. Cropping on dry years is permissible.
- ☐ FW: This is a farmable wetland. Maintenance and cropping is permitted under the Food Security Act.
- ☐ PC: This area was a wetland converted prior to December 23, 1985. Cropping and tile maintenance is allowed.
- ☐ CW: You have a wetland that was converted after December 23, 1985. To retain USDA eligibility you cannot plant an agricultural commodity on this site.
- ☐ Any future tiling on this cropland will not cause loss of USDA eligibility.
- ☒ You have the right to appeal any wetland or highly erodible determination to the SCS. All appeals should be made in writing within 45 days.
- ☐ You have highly erodible land that may qualify for retirement under the Conservation Reserve Program (CRP). Contact the SCS office.
- ☐ Other:

Gary D. Moreau

Gary D. Moreau
District Conservationist



The Soil Conservation Service
is an agency of the
Department of Agriculture

HIGHLY ERODIBLE LAND AND WETLAND
CONSERVATION DETERMINATION

4. Name of USDA Agency or Person Requesting Determination

5. Farm No. and Tract No.

SECTION I - HIGHLY ERODIBLE LAND

6. Is soil survey now available for making a highly erodible land determination?	Yes	No	Field No.(s)	Total Acres
7. Are there highly erodible soil map units on this farm?	X			
8. List highly erodible fields that, according to ASCS records, were used to produce an agricultural commodity in any crop year during 1981-1985.			1 4 3	8.2 CRP 3.6 CRP - 3.1 CRP
9. List highly erodible fields that have been or will be converted for the production of agricultural commodities and, according to ASCS records, were not used for this purpose in any crop year during 1981-1985; and were not enrolled in a USDA set-aside or diversion program.				

10. This Highly Erodible Land determination was completed in the: Office ☒ Field ☐

NOTE: If you have highly erodible cropland fields, you may need to have a conservation plan developed for these fields. For further information, contact the local office of the Soil Conservation Service.

SECTION II - WETLAND

11. Are there hydric soils on this farm?	Yes	No	Field No.(s)	Total Wetland Acres
List field numbers and acres, where appropriate, for the following EXEMPTED WETLANDS:	X			
12. Wetlands (W), including abandoned wetlands, or Farmed Wetlands (FW). Wetlands may be farmed under natural conditions. Farmed Wetlands may be farmed and maintained in the same manner as they were prior to December 23, 1985, as long as they are not abandoned.			N 3	.7
13. Prior Converted Wetlands (PC) - The use, management, drainage, and alteration of prior converted wetlands (PC) are not subject to FSA unless the area reverts to wetland as a result of abandonment. You should inform SCS of any area to be used to produce an agricultural commodity that has not been cropped, managed, or maintained for 5 years or more.				
14. Artificial Wetlands (AW) - Artificial Wetlands includes irrigation induced wetlands. These Wetlands are not subject to FSA.				
15. Minimal Effect Wetlands (MW) - These wetlands are to be farmed according to the minimal effect agreement signed at the time the minimal effect determination was made.				
NON-EXEMPTED WETLANDS:				
16. Converted Wetlands (CW) - In any year that an agricultural commodity is planted on these Converted Wetlands, you will be ineligible for USDA benefits. If you believe that the conversion was commenced before December 23, 1985, or that the conversion was caused by a third party, contact the ASCS office to request a commenced or third party determination.				

17. The planned alteration measures on wetlands in fields _____ are considered maintenance and are in compliance with FSA.

18. The planned alteration measures on wetlands in fields _____ are not considered to be maintenance and if installed will cause the area to become a Converted Wetland (CW). See Item 16 for information on CW.

19. This wetland determination was completed in the: Office ☒ Field ☐20. This determination was: Delivered ☐ Mailed ☒ To the Person on Date: 10/5/89

NOTE: If you do not agree with this determination, you may request a reconsideration from the person that signed this form in Block 22 below. The reconsideration is a prerequisite for any further appeal. The request for the reconsideration must be in writing and must state your reasons for the request. The request must be mailed or delivered within 15 days after this determination is mailed to or otherwise made available to you. Please see reverse side of the producer's copy of this form for more information on appeals procedure.

NOTE: If you intend to convert additional land to cropland or alter any wetlands, you must initiate another Form AD-1026 at the local office of ASCS. Abandonment is where land has not been cropped, managed, or maintained for 5 years or more. You should inform SCS if you plan to produce an agricultural commodity on abandoned wetlands.

21. Remarks

22. Signature of SCS District Conservationist

23. Date

Cottonwood Co. NOT to scale Germantown G-3

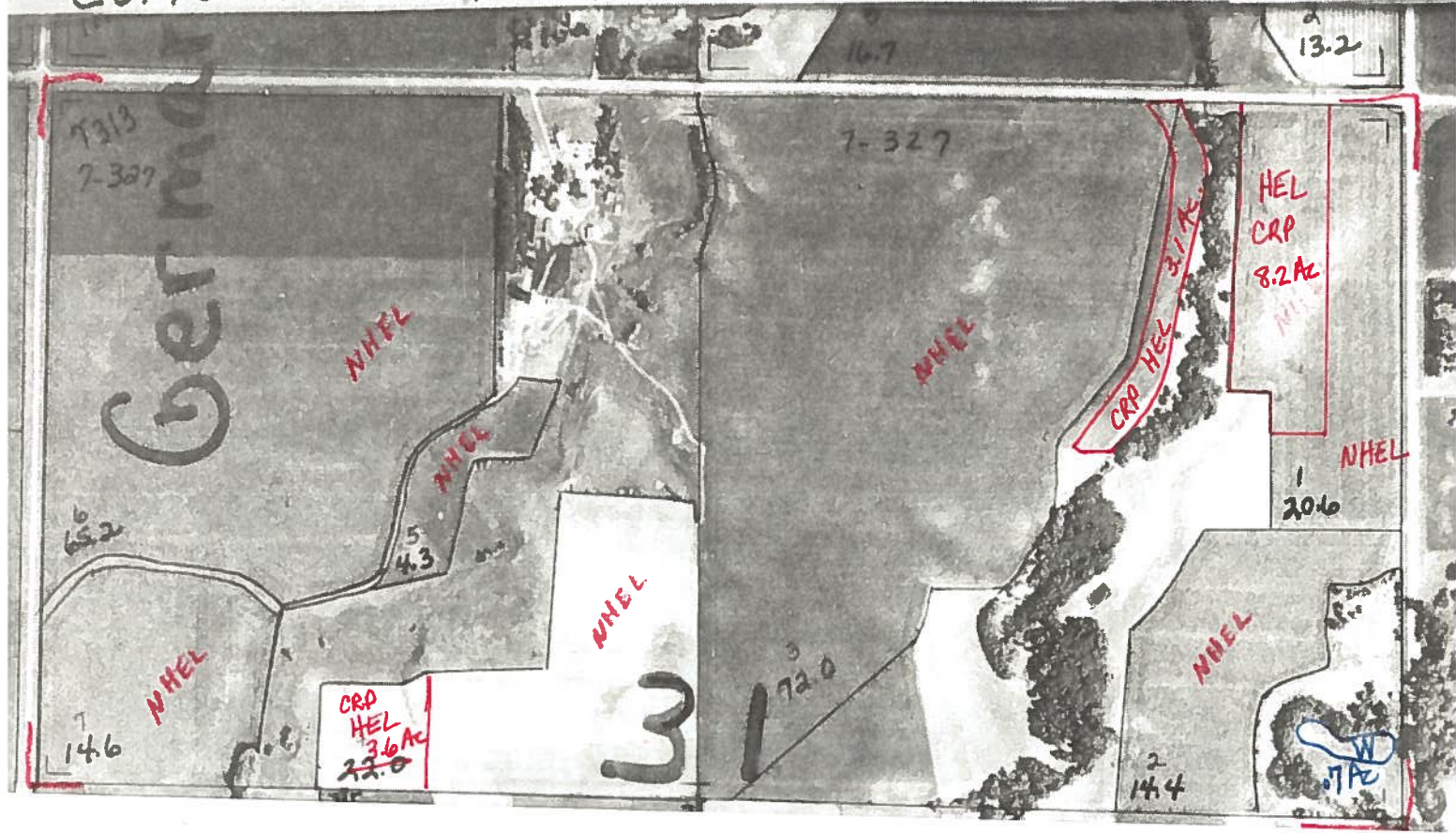

Minnesota
Cottonwood

Report ID: FSA-156EZ

U.S. Department of Agriculture
Farm Service Agency
Abbreviated 156 Farm Record

FARM: 7599
Prepared: 11/8/21 12:24 PM
Crop Year: 2022
Page: 1 of 2

DISCLAIMER: This is data extracted from the web farm database. Because of potential messaging failures in MIDAS, this data is not guaranteed to be an accurate and complete representation of data contained in the MIDAS system, which is the system of record for Farm Records.

Operator Name	Farm Identifier	Recon Number
[REDACTED]	2014 DIV 435	2014 - 212

Farms Associated with Operator:

ARC/PLC G//F Eligibility: Eligible

CRP Contract Number(s): None

Farmland	Cropland	DCP Cropland	WBP	WRP	EWP	CRP Cropland	GRP	Farm Status	Number of Tracts
291.34	216.43	216.43	0.0	0.0	0.0	0.0	0.0	Active	2
State Conservation	Other Conservation	Effective DCP Cropland	Double Cropped	MPL/FWP	Native Sod				
0.0	0.0	216.43	0.0	0.0	0.0				

ARC/PLC						
PLC	ARC-CO	ARC-IC	PLC-Default	ARC-CO-Default	ARC-IC-Default	
NONE	CORN , SOYBN	NONE	NONE	NONE	NONE	

Crop	Base Acreage	PLC Yield	CCC-505 CRP Reduction	HIP
CORN	127.09	154	0.00	0
SOYBEANS	84.41	43	0.00	0
Total Base Acres:	211.5			

FARM: 7599

Minnesota

U.S. Department of Agriculture

Prepared: 11/8/21 12:24 PM

Cottonwood

Farm Service Agency

Crop Year: 2022

Report ID: FSA-156EZ

Abbreviated 156 Farm Record

Page: 2 of 2

DISCLAIMER: This is data extracted from the web farm database. Because of potential messaging failures in MIDAS, this data is not guaranteed to be an accurate and complete representation of data contained in the MIDAS system, which is the system of record for Farm Records.

Tract Number: 12008 Description N2<BLDGSITE 31-108-36 GER

FSA Physical Location : Cottonwood, MN

ANSI Physical Location: Cottonwood, MN

BIA Range Unit Number:

HEL Status: HEL: conservation system is being actively applied

Recon Number

Wetland Status: Tract does not contain a wetland

2019 - 111

WL Violations: None

Farmland	Cropland	DCP Cropland	WBP	WRP	EWP	CRP Cropland	GRP
277.27	216.43	216.43	0.0	0.0	0.0	0.0	0.0
State Conservation	Other Conservation	Effective DCP Cropland	Double Cropped	MPL/FWP	Native Sod		
0.0	0.0	216.43	0.0	0.0	0.0		
Crop	Base Acreage	PLC Yield	CCC-505 CRP Reduction				
CORN	127.09	154	0.00				
SOYBEANS	84.41	43	0.00				
Total Base Acres:	211.5						

Owners: DUNKELBERGER, BRIAN WAYNE

Other Producers: None

Cottonwood County, Minnesota

Tract 12008

Map Created October 20, 2021

A vertical scale bar labeled "Feet" with markings at 0, 345, 690, and 1,380.

Canola = Spring for seed

Canola – Spring for Seed

Minnesota Transparency Polyaon 0214201

Identifiers

- **Restricted Use**
- ▼ **Limited Restrictions**
- **Exempt from Conservation Compliance Provisions**

Tract Cropland Total: 216.43 acres

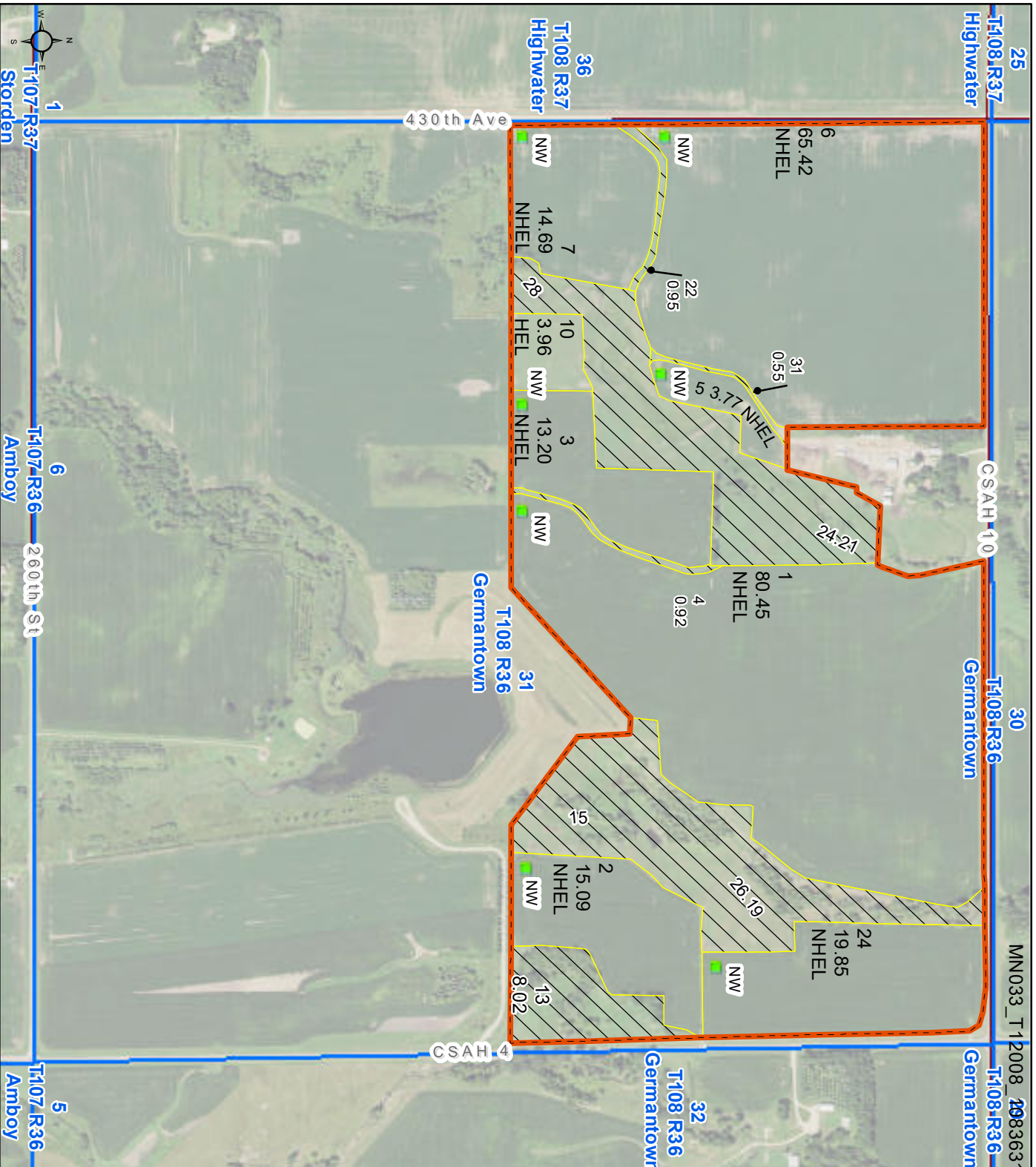

United States Department of Agriculture (USDA) Farm Service Agency (FSA) maps are for FSA Program administration only. This map does not represent a legal survey or reflect actual ownership; rather it depicts the information provided directly from the producer and/or National Agricultural Imagery Program (NAIP) imagery. The producer accepts the data as is and assumes all risks associated with its use. USDA-FSA assumes no responsibility for actual or consequential damage incurred as a result of any user's reliance on this data outside FSA Programs. Wetland identifiers do not represent the size, shape, or specific determination of the area. Refer to your original determination (CPA-026 and attached maps) for exact boundaries and determinations or contact USDA National Resources Conservation Service (NRCS). This map displays the 2019 NAIP imagery.

REPORT OF COMMODITIES

FARM AND TRACT DETAIL LISTING

12008	1	SOYBN	COM	GR	N	C	N	I	A	80.45	Yes	N	4/28/2020	01
Producer					Share 100.00	FSA Physical Location Cottonwood, Minnesota						NAP Unit 3454	Signature Date	
2	SOYBN	COM	GR	N	C	N	I	A	15.09		Yes	N	4/28/2020	01
Producer					Share 100.00	FSA Physical Location Cottonwood, Minnesota						NAP Unit 3454	Signature Date	
3	SOYBN	COM	GR	N	C	N	I	A	13.20		Yes	N	4/28/2020	01
Producer					Share 100.00	FSA Physical Location Cottonwood, Minnesota						NAP Unit 3454	Signature Date	
5	CORN	YEL	GR	N	C	N	I	A	3.77		Yes	N	4/22/2020	01
Producer					Share 100.00	FSA Physical Location Cottonwood, Minnesota						NAP Unit 3454	Signature Date	
6	CORN	YEL	GR	N	C	N	I	A	65.42		Yes	N	4/22/2020	01
Producer					Share 100.00	FSA Physical Location Cottonwood, Minnesota						NAP Unit 3454	Signature Date	
7	CORN	YEL	GR	N	C	N	I	A	14.69		Yes	N	4/22/2020	01
Producer					Share 100.00	FSA Physical Location Cottonwood, Minnesota						NAP Unit 3454	Signature Date	
10	GRASS	SMO	GZ	N	C	N	I	A	3.96		Yes	N	5/29/2012	01
Producer					Share 100.00	FSA Physical Location Cottonwood, Minnesota						NAP Unit 3454	Signature Date	
13	GRASS	SMO	GZ	N	C	N	I	A	8.02		No	N	5/29/2012	01
Producer					Share 100.00	FSA Physical Location Cottonwood, Minnesota						NAP Unit 3454	Signature Date	
15	GRASS	SMO	GZ	N	C	N	I	A	26.19		No	N	5/29/2012	01
Producer					Share 100.00	FSA Physical Location Cottonwood, Minnesota						NAP Unit 3454	Signature Date	
24	SOYBN	COM	GR	N	C	N	I	A	19.85		Yes	N	4/28/2020	01
Producer					Share 100.00	FSA Physical Location Cottonwood, Minnesota						NAP Unit 3454	Signature Date	
28	GRASS	SMO	GZ	N	C	N	I	A	24.21		No	N	5/29/2012	01
Producer					Share 100.00	FSA Physical Location Cottonwood, Minnesota						NAP Unit 3454	Signature Date	

REPORT OF COMMODITIES

FARM AND TRACT DETAIL LISTING

Tract Number	CLU/Field	Crop/Commodity	Var/Type	Int Use	Act Use	Irr. Pr.	Org Stat	Nat. Sod	C/C Stat	Rpt Unit	Rpt Qty	Det Crop Land	Field ID	Official/Measured	Planting Date	Planting Period	End Date
--------------	-----------	----------------	----------	---------	---------	----------	----------	----------	----------	----------	---------	---------------	----------	-------------------	---------------	-----------------	----------

Tract 12008 Summary

PP Cr/Co	Var/Type	Int Use	Irr Pr	Rpt Unit	Rpt Qty	PP Cr/Co	Var/Type	Int Use	Irr Pr	Rpt Unit	Rpt Qty	PP Cr/Co	Var/Type	Int Use	Irr Pr	Rpt Unit	Rpt Qty
01 GRASS	SMO	GZ	N	A	62.38	01 SOYBN	COM	GR	N	A	128.59	01 CORN	YEL	GR	N	A	83.88

Photo Number/Legal Description: N2<BLDG SITE 31-108-36 GER
Cropland: 216.43 Reported on Cropland: 216.43 Difference: 0.00 Reported on Non-Cropland: 58.42

FSA - 578 (09-13-16)

Farm Number: 7599

Operator Name and Address

REPORT OF COMMODITIES

FARM SUMMARY

PROGRAM YEAR: 2020

DATE: 07/01/2020

PAGE: 3

Original: KQ

Revision:

Cropland: 216.43

Farmhand: 291.34

NOTE: The following statement is made in accordance with the Privacy Act of 1974 (5 USC 552a - as amended). The authority for requesting the information identified on this form is 7 CFR Part 718, the Farm Security and Rural Investment Act of 2002 (Pub L. 107-171), and the Agricultural Act of 2014 (Pub. L. 113-79). The information will be used to collect producer certification of the report of acreage of crops/commodities and land use data which is needed in order to determine producer eligibility to participate in and receive benefits under FSA programs. The information collected on the form may be disclosed to other Federal, State, Local government agencies, Tribal agencies, and nongovernmental entities that have been authorized access to the information by statute or regulation and/or as described in applicable Routine Uses identified in the System of Records Notice for USDA/FSA-2, Farm Records File (Automated) and USDA/FSA-14, Applicant/Borrower. Providing the requested information is voluntary. However, failure to furnish the requested information may result in a denial of the producer's request to participate in and receive benefits under FSA programs. According to the Paperwork Reduction Act of 1995, an agency may not conduct or sponsor, and a person is not required to respond to, a collection of information unless it displays a valid OMB control number. The valid OMB control number for this information collection is 0560-0175. The time required to complete this information collection is estimated to average 30 minutes per response, including the time for reviewing instructions, searching existing data sources, gathering and maintaining the data needed, and completing and reviewing the collection of information. The provisions of criminal and civil fraud, privacy, and other statutes may be applicable to the information provided. RETURN THIS COMPLETED FORM TO YOUR COUNTY FSA OFFICE.

Planting Period	Crop/Commodity	Variety/Type	Intended Use	Irrigation Practice	Reporting Unit	Reported Quantity	Determined Quantity	Planting Period	Crop/Commodity	Variety/Type	Intended Use	Irrigation Practice	Reporting Unit	Reported Quantity	Determined Quantity
01	SOYBN	COM	GR	N	A	128.59	SOYBN	01	GRASS	SMO	GZ	N	A	68.15	
01	CORN	YEL	GR	N	A	83.88	CORN								

CERTIFICATION: I certify to the best of my knowledge and belief that the acreage of crops/commodities and land uses listed herein are true and correct and that all required crops/commodities and land uses have been reported for the farm as applicable. Absent any different or contrary prior subsequent certification filed by any producer for any crop for which NAP coverage has been purchased, I certify that the applicable crop, type, practice, and intended use is not planted if it is not included on the Report of Commodities for this crop year. The signing of this form gives FSA representatives authorization to enter and inspect crops/commodities and land uses on the above identified land. A signature date (the date the producer signs the FSA-578) will also be captured.

Operator's Signature (By)

Date

7-7-20

In accordance with Federal civil rights law and U.S. Department of Agriculture (USDA) civil rights regulations and policies, the USDA, its Agencies, offices, and employees, and institutions participating in or administering USDA programs are prohibited from discriminating based on race, color, national origin, religion, sex, gender identity (including gender expression), sexual orientation, disability, age, marital status, family/parental status, income derived from a public assistance program, political beliefs, or reprisal or retaliation for prior civil rights activity, in any program or activity conducted or funded by USDA (not all bases apply to all programs). Remedies and complaint filing deadlines vary by program or incident. Persons with disabilities who require alternative means of communication (e.g., Braille, large print, audiotype, American Sign Language, etc.) should contact the responsible Agency or USDA's TARGET Center at (202) 720-2600 (voice and TTY) or contact USDA through the Federal Relay Service at (800) 877-8339. Additionally, program information may be made available in languages other than English. To file a program discrimination complaint, complete the USDA Program Discrimination Complaint Form, AD-3027, found online at http://www.ascr.usda.gov/complaint_filing_cust.html and at any USDA office or write a letter addressed to USDA and provide in the letter all of the information requested in the form. To request a copy of the complaint form, call (866) 632-9992. Submit your completed form or letter to USDA by: (1) mail: U.S. Department of Agriculture Office of the Assistant Secretary for Civil Rights 1400 Independence Avenue, SW Washington, D.C. 20250-9410; (2) fax: (202) 690-7442; or (3) email: program.intake@usda.gov. USDA is an equal opportunity provider, employer, and lender.



Farm 7599

Tract 12008

2020 Program Year

Map Created April 27, 2020

1083631

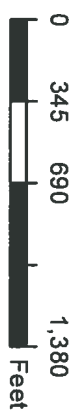

Unless otherwise noted:

Shares are 100% operator

Crops are non-irrigated

Corn = yellow for grain

Soybeans = common soybeans for grain

Wheat = HRS, HRW = Grain

unflower = Oil, Non-Oil = Grain

Oats and Barley = Spring for grain

Rye = for grain

Peas = process

Alfalfa, Mixed Forage AGM, GMA, IGS = for forage

Beans = Dry Edible

NAG = for GZ

Canola = Spring for seed

Common Land Unit

Non-Cropland

Tract Boundary

Minnesota_Transparency_Polygon_02142019

Wetland Determination Identifiers

Restricted Use

Imposed Restrictions

Exempt from Conservation

Compliance Provisions

Tract Cropland Total: 216.43 acres

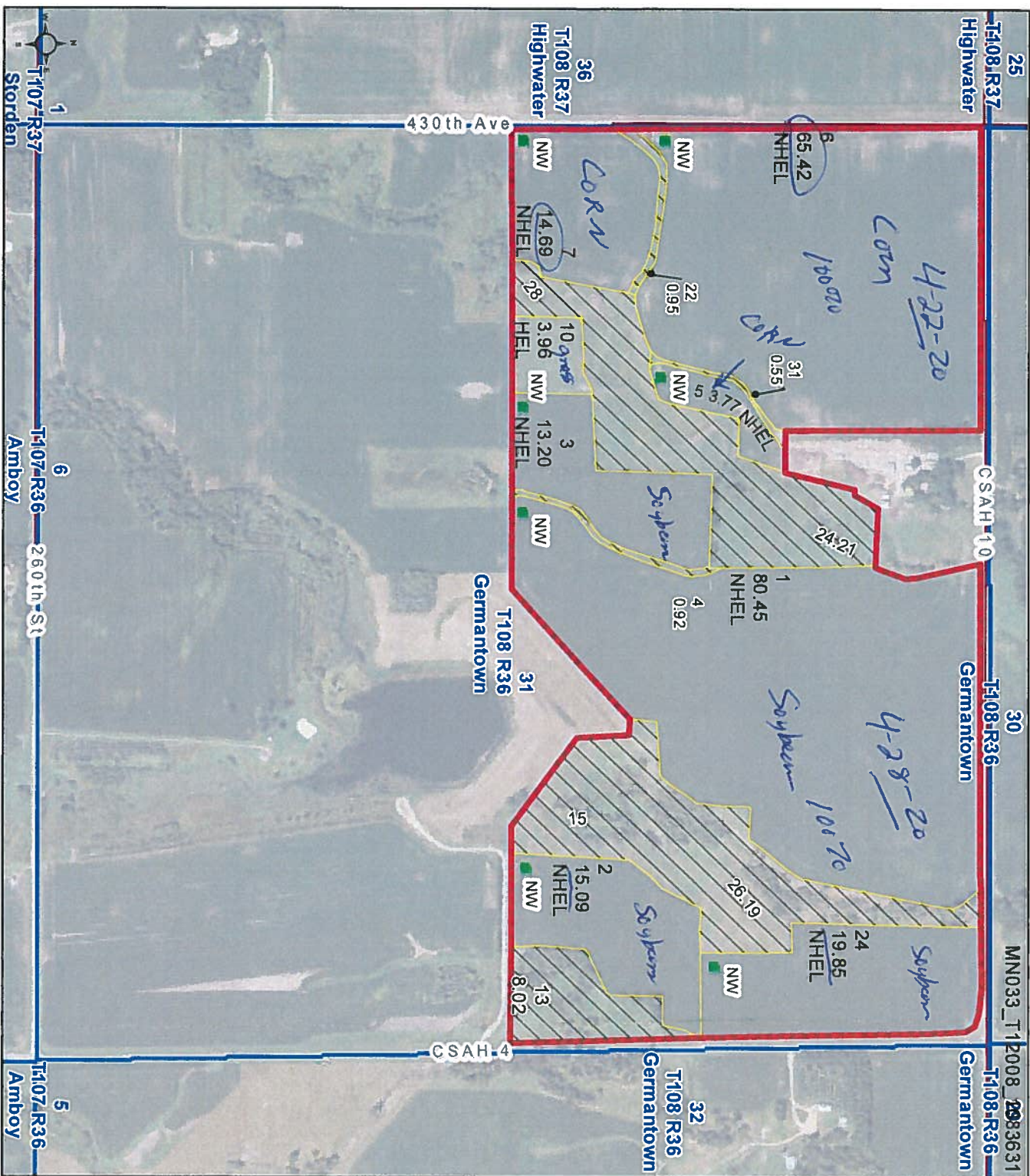

United States Department of Agriculture (USDA) Farm Service Agency (FSA) maps are for FSA Program administration only. This map does not represent a legal survey or reflect actual ownership; rather it depicts the information provided directly from the producer and/or National Agricultural Imagery Program (NAIP) imagery. The producer accepts the data as is and assumes all risks associated with its use. USDA-FSA assumes no responsibility for actual or consequential damage incurred as a result of any user's reliance on this data outside FSA Programs. Wetland identifiers do not represent the size, shape, or specific determination of the area. Refer to your original determination (CPA-026 and attached maps) for exact boundaries and determinations or contact USDA Natural Resources Conservation Service (NRCS). This map displays the 2019 NAIP Imagery.

FSA - 578 (09-13-16)

Farm Number: 7599

Operator Name and Address

REPORT OF COMMODITIES

FARM AND TRACT DETAIL LISTING

PROGRAM YEAR: 2021

DATE: 11/08/2021

PAGE: 1

Original: KKA

Revision: JLH

Cropland: 216.43

Farmland: 291.34

12008	1	CORN	YEL	GR	N	C	N	I	A	80.45	Yes	N	4/23/2021	01
Producer					Share 100.00	FSA Physical Location Cottonwood, Minnesota						NAP Unit 3454	Signature Date 06/08/2021	
2	CORN	YEL	GR		N	C	N	I	A	15.09	Yes	N	4/23/2021	01
Producer					Share 100.00	FSA Physical Location Cottonwood, Minnesota						NAP Unit 3454	Signature Date 06/08/2021	
3	CORN	YEL	GR		N	C	N	I	A	13.20	Yes	N	4/23/2021	01
Producer					Share 100.00	FSA Physical Location Cottonwood, Minnesota						NAP Unit 3454	Signature Date 06/08/2021	
5	SOYBN	COM	GR		N	C	N	I	A	3.77	Yes	N	4/30/2021	01
Producer					Share 100.00	FSA Physical Location Cottonwood, Minnesota						NAP Unit 3454	Signature Date 06/08/2021	
6	SOYBN	COM	GR		N	C	N	I	A	65.42	Yes	N	4/30/2021	01
Producer					Share 100.00	FSA Physical Location Cottonwood, Minnesota						NAP Unit 3454	Signature Date 06/08/2021	
7	SOYBN	COM	GR		N	C	N	I	A	14.69	Yes	N	4/30/2021	01
Producer					Share 100.00	FSA Physical Location Cottonwood, Minnesota						NAP Unit 3454	Signature Date 06/08/2021	
10	GRASS	SMO	GZ		N	C	N	I	A	3.96	Yes	N	5/29/2012	01
Producer					Share 100.00	FSA Physical Location Cottonwood, Minnesota						NAP Unit 3454	Signature Date 06/08/2021	
13A	GRASS	SMO	GZ		N	C	N	I	A	5.20	No	N	5/29/2012	01
Producer					Share 100.00	FSA Physical Location Cottonwood, Minnesota						NAP Unit 3454	Signature Date 09/09/2021	
13B	GRASS	NAG	GZ		N	C	N	I	A	2.82	No	N		21
Producer					Share 100.00	FSA Physical Location Cottonwood, Minnesota						NAP Unit 3454	Signature Date 09/09/2021	
15A	GRASS	SMO	GZ		N	C	N	I	A	19.10	No	N	5/29/2012	01
Producer					Share 100.00	FSA Physical Location Cottonwood, Minnesota						NAP Unit 3454	Signature Date 09/09/2021	
15B	GRASS	NAG	GZ		N	C	N	I	A	7.09	No	N		21
Producer					Share 100.00	FSA Physical Location Cottonwood, Minnesota						NAP Unit 3454	Signature Date 09/09/2021	

REPORT OF COMMODITIES

FARM AND TRACT DETAIL LISTING

DATE: 11/08/2021
PAGE: 2

Tract Number	CLU/Field	Crop/Commodity	Var/Type	Int Use	Act Use	Irr. Pr.	Org Stat	Nat. Sod	C/C Stat	Rpt Unit	Rpt Qty	Det Qty	Crop Land	Field ID	Official/Measured	Planting Date	Planting Period	End Date	
12008	24	CORN	YEL	GR		N	C	N	I	A	19.85		Yes		N	4/23/2021	01		
Producer					Share 100.00	FSA Physical Location Cottonwood, Minnesota									NAP Unit 3454	Signature Date 06/08/2021			
	28	GRASS	SMO	GZ		N	C	N	I	A	24.21		No		N	5/29/2012	01	2050	
Producer					Share 100.00	FSA Physical Location Cottonwood, Minnesota									NAP Unit 3454	Signature Date 06/08/2021			
Tract 12008 Summary																			
PP Cr/Ce	Var/Type	Int Use	Irr Pr	Rpt Unit	Rpt Qty	PP Cr/Ce	Var/Type	Int Use	Irr Pr	Rpt Unit	Rpt Qty	PP Cr/Ce	Var/Type	Int Use	Irr Pr	Rpt Unit	Rpt Qty		
01 GRASS	SMO	GZ	N	A	52.47	01 SOYBN	COM	GR	N	A	83.88	21 GRASS	NAG	GZ	N	A	9.91		
01 CORN	YEL	GR	N	A	128.59														
Photo Number/Legal Description: N2<BLDGSITE 31-108-36 GER																			
Cropland: 216.43					Reported on Cropland: 216.43					Difference: 0.00					Reported on Non-Cropland: 58.42				

REPORT OF COMMODITIES

DATE: 11/08/2021
PAGE: 3

Original: KKQ

Revision: JLN

Cropland: 216,4

Farmland: 291.34

Farmland: 291.34

NOTE: The following statement is made in accordance with the Privacy Act of 1974 (5 USC 552a - as amended). The authority for requesting the information identified on this form is 7 CFR Part 718, the Farm

Security and Rural Investment Act of 2002 (Pub. L. 107-171), and the Agricultural Act of 2014 (Pub. L. 113-79). The information will be used to collect producer certification of the report of acreage of crops/commodities and land use data which is needed in order to determine producer eligibility to participate in and receive benefits under FSA programs. The information collected on the form may be disclosed to other Federal, State, Local government agencies, Tribal agencies, and nongovernmental entities that have been authorized access to the information by statute or regulation and/or as described in applicable Routine Uses identified in the System of Records Notice for USDA/FSA-2, Farm Records File (Automated) and USDA/FSA-14, Applicant/Borrower. Providing the requested information is voluntary. However, failure to furnish the requested information may result in a denial of the producer's request to participate in and receive benefits under FSA programs. According to the Paperwork Reduction Act of 1995, an agency may not conduct or sponsor, and a person is not required to respond to, a collection of information unless it displays a valid OMB control number. The valid OMB control number for this information collection is 0560-0175. The time required to complete this information collection is estimated to average 30 minutes per response, including the time for reviewing instructions, searching existing data sources, gathering and maintaining the data needed, and completing and reviewing the collection of information. The provisions of criminal and civil fraud, privacy, and other statutes may be applicable to the information provided. **RETURN THIS COMPLETED FORM TO YOUR COUNTY FSA OFFICE.**

[illegible]

CERTIFICATION: I certify to the best of my knowledge and belief that the acreage of crops/commodities and land uses listed herein are true and correct and that all required crops/commodities and land uses have been reported for the farm as applicable. Absent any different or contrary prior subsequent certification filed by any producer for any crop for which NAP coverage has been purchased, I certify that the applicable crop, type, practice, and intended use is not planted if it is not included on the Report of Commodities for this crop year. The signing of this form gives FSA representatives authorization to enter and inspect crops/commodities and uses on the above identified land. A signature date (the date the producer signs the FSA-578) will also be captured.

Operator's Signature (By)	Title/Relationship of Individual Signing in the Representative Capacity	Date
---------------------------	---	------

In accordance with Federal civil rights law and U.S. Department of Agriculture (USDA) civil rights regulations and policies, the USDA, its Agencies, offices, and employees, and institutions participating in or administering USDA programs are prohibited from discriminating based on race, color, national origin, religion, sex, gender identity (including gender expression), sexual orientation, disability, age, marital status, family/parental status, income derived from a public assistance program, political beliefs, or reprisal or retaliation for prior civil rights activity, in any program or activity conducted or funded by USDA (not all bases apply to all programs). Remedies and complaint filing deadlines vary by program or incident. Persons with disabilities who require alternative means of communication for program information (e.g., Braille, large print, audiotope, American Sign Language, etc.) should contact the responsible Agency or USDA's TARGET Center at (202) 720-2600 (voice and TTY) or contact USDA through the Federal Relay Service at (800) 877-8339. Additionally, program information may be made available in languages other than English. To file a program discrimination complaint, complete the USDA Program Discrimination Complaint Form, AD-3027, found online at http://www.asc.iaa.gov/complaint_filing_cust.html and at any USDA office or write a letter addressed to USDA and provide in the letter all of the information requested in the form. To request a copy of the complaint form, call (866) 632-9892. Submit your completed form or letter to USDA by: (1) mail: U.S. Department of Agriculture Office of the Assistant Secretary for Civil Rights 1400 Independence Avenue, SW Washington, D.C. 20250-94-10; (2) fax: (202) 690-7442; or (3) email: program.intake@usda.gov. USDA is an equal opportunity provider, employer, and lender.

Cottonwood County, Minnesota

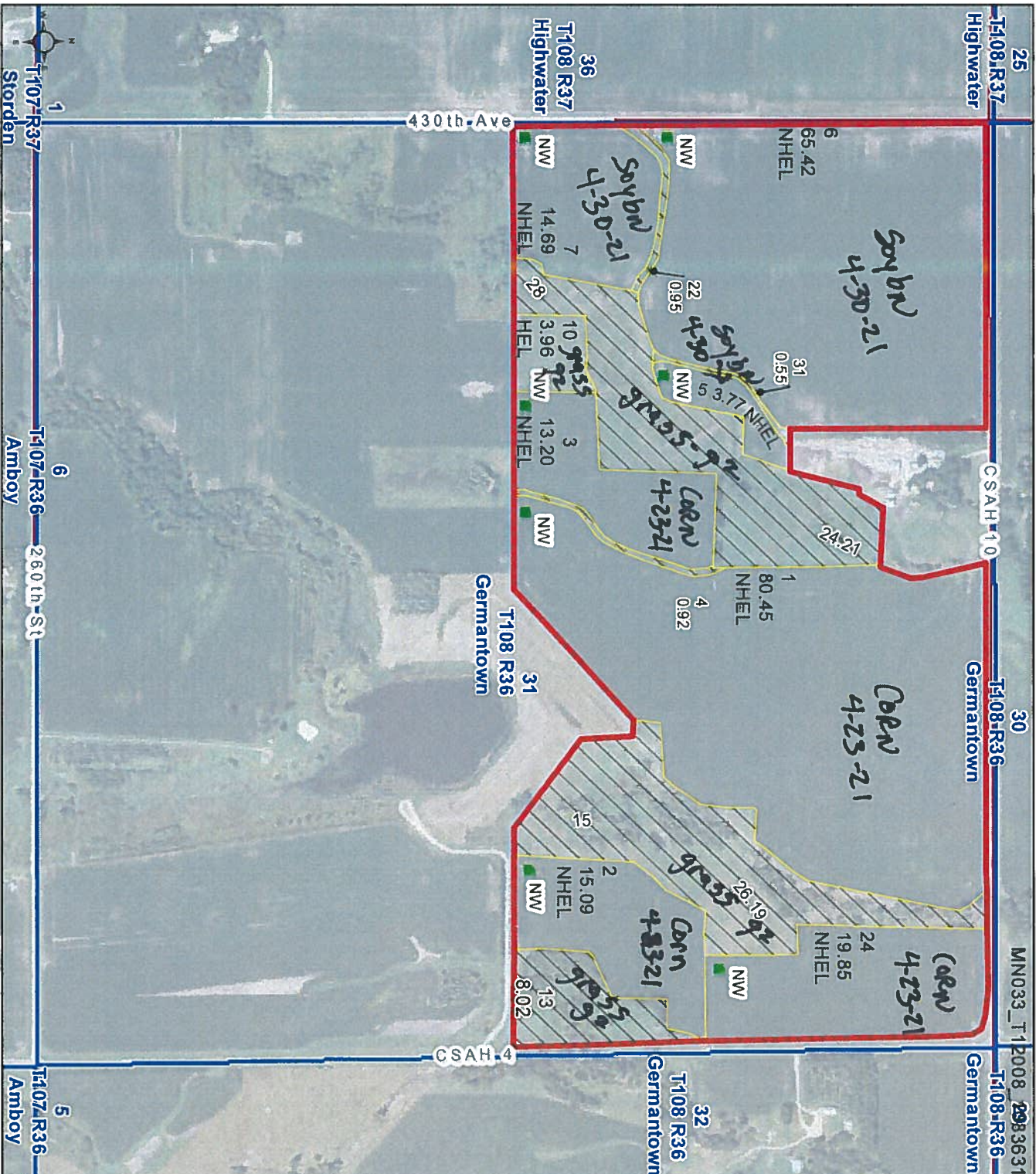

Farm 7599

Tract 12008

2021 Program Year

Map Created April 06, 2021

1083631

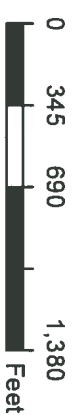

Unless otherwise noted:





- Shares are 100% operator
- Crops are non-irrigated
- Corn = yellow for grain
- Soybeans = common soybeans for grain
- Wheat = HRS, HRW = Grain
- Sunflower = Oil, Non-Oil = Grain
- Oats and Barley = Spring for grain
- Rye = for grain
- Peas = process
- Alfalfa, Mixed Forage AGM, GMA, GS = for forage
- Beans = Dry Edible
- MAG = for GZ
- Canola = Spring for seed

Common Land Unit

-  Non-Cropland
-  Cropland
-  Tract Boundary
- Minnesota_Transparency_Polygon_02142019

Wetland Determination

Identifiers

-  Restricted Use
-  Limited Restrictions
-  Exempt from Conservation
-  Compliance Provisions

Tract Cropland Total: 216.43 acres

United States Department of Agriculture (USDA) Farm Service Agency (FSA) maps are for FSA Program administration only. This map does not represent a legal survey or reflect actual ownership; rather it depicts the information provided directly from the producer and/or National Agricultural Imagery Program (NAIP) imagery. The producer accepts the data 'as is' and assumes all risks associated with its use. USDA-FSA assumes no responsibility for actual or consequential damage incurred as a result of any user's reliance on this data outside FSA Programs. Wetland identifiers do not represent the size, shape, or specific determination of the area. Refer to your original determination (CPA-026 and attached maps) for exact boundaries and determinations or contact USDA Natural Resources Conservation Service (NRCS). This map displays the 2019 NAIP imagery.