

DISCLOSURE STATEMENT: WELL

This form approved by the Minnesota Association of REALTORS®, which disclaims any liability arising out of use or misuse of this form.
© 2014 Minnesota Association of REALTORS®, Edina, MN

1. Date 10/24/21
2. Page 1 of 3 pages: THE REQUIRED MAP IS
3. ATTACHED HERETO AND MADE A PART HEREOF.

4. Minnesota Statute 103I.235 requires that, before signing an agreement to sell or transfer real property, Seller must
5. disclose information in writing to Buyer about the status and location of all known wells on the property. This requirement
6. is satisfied by delivering to Buyer either a statement by Seller that Seller does not know of any wells on the property,
7. or a disclosure statement indicating the legal description and county, and a map showing the location of each well. In
8. the disclosure statement Seller must indicate, for each well, whether the well is in use, not in use or sealed.
9. Unless Buyer and Seller agree to the contrary in writing, before the closing of the sale, a Seller who fails to disclose
10. the existence or known status of a well at the time of sale, and knew or had reason to know of the existence or known
11. status of the well, is liable to Buyer for costs relating to sealing of the well and reasonable attorneys' fees for collection
12. of costs from Seller, if the action is commenced within six years after the date Buyer closed the purchase of the real
13. property where the well is located.

14. Legal requirements exist relating to various aspects of location and status of wells. Buyer is advised to contact the
15. local unit(s) of government, state agency or qualified professional which regulates wells for further information about
16. these issues.

17. Instructions for completion of this form are on page three (3).

18. PROPERTY DESCRIPTION: Street Address: 4827 Great Divide Rd NW
19. Paprosky 56667 Bethrami
(City) (Zip) (County)

20. LEGAL DESCRIPTION: Sect 36 Twp-149-Range 34 Lots 4 & 5 & S 1/2
21. of SW 1/4 Lakes Hwy R/W

- 22.
23. WELL DISCLOSURE STATEMENT: (Check appropriate boxes.)

24. Seller certifies that the following wells are located on the above described real property.
25. MN Unique Well No. Well Depth Year of Const. Well Type IN USE NOT IN USE SHARED SEALED
26. Well 1 NONE Est. Late 4" Drilled ☒ ☐ ☐ ☐
27. Well 2 100' 1940 To early 1950's ☐ ☐ ☐ ☐
28. Well 3 By Greg Reed 4" Steel casing ☐ ☐ ☐ ☐
29. Is this property served by a well not located on the property? pounded well casing ☐ Yes ☒ No
30. If "Yes," please explain: NA

- 31.
- 32.
33. NOTE: See definition of terms "IN USE," "NOT IN USE," and "SEALED" on lines 102-113. If a well is not in use, it
34. must be sealed by a licensed well contractor or a well owner must obtain a maintenance permit from
35. the Minnesota Department of Health and pay an annual maintenance fee. Maintenance permits are not
36. transferable. If a well is operable and properly maintained, a maintenance permit is not required.

37. If the well is, "Shared": No
38. (1) How many properties or residences does the shared well serve? one
39. (2) Is there a maintenance agreement for the shared well? ☐ Yes ☒ No
40. If "Yes," what is the annual maintenance fee? \$ NA

DISCLOSURE STATEMENT: WELL

41. Page 2

42. Property located at 4827 Great Divide rd. nw. Puposky Mn 56667

43. OTHER WELL INFORMATION:

44. Date well water last tested for contaminants: unknown Test results attached? ☐ Yes ☒ No

45. Contaminated Well: Is there a well on the property containing contaminated water? ☐ Yes ☒ No

46. Comments: This well was installed in late 1940's To
 47. Early 1950's. By Lahman well drilling.
 48. I have been working with Fred Lahman of Lahman well
 49. drilling. And he had Told me That it was his
 50. Dad That Pounded This well.

51. _____
 52. _____

53. SEALED WELL INFORMATION: For each well designated as sealed above, complete this section.

54. When was the well sealed? _____

55. Who sealed the well? _____

56. Was a Sealed Well Report filed with the Minnesota Department of Health? ☐ Yes ☐ No

57. MAP: Complete the attached Location Map showing the location of each well on the real property.

58. This disclosure is not a warranty of any kind by Seller(s) or any licensee(s) representing or assisting any part(ies) in
 59. this transaction and is not a substitute for any inspections or warranties the party(ies) may wish to obtain.

60. SELLER'S STATEMENT: (To be signed at time of listing.)

61. Seller(s) hereby states that the facts as stated above are true and accurate and authorizes any licensee(s) representing
 62. or assisting any party(ies) in this transaction to provide a copy of this Disclosure Statement to any person or entity
 63. in connection with any actual or anticipated sale of the property. A seller may provide this Disclosure Statement to
 64. a real estate licensee representing or assisting a prospective buyer. The Disclosure Statement provided to the real
 65. estate licensee representing or assisting a prospective buyer is considered to have been provided to the prospective
 66. buyer. If this Disclosure Statement is provided to the real estate licensee representing or assisting the prospective
 67. buyer, the real estate licensee must provide a copy to the prospective buyer.

68. Seller is obligated to continue to notify Buyer in writing of any facts that differ from the facts disclosed herein
 69. (new or changed) of which Seller is aware that could adversely and significantly affect the Buyer's use or
 70. enjoyment of the property or any intended use of the property that occur up to the time of closing. To disclose
 71. new or changed facts, please use the Amendment to Disclosure Statement form.

72. Earl Speciman Trust Timothy Wilson Trustee
 (Seller) (Date) (Seller) (Date)
10-26-2021 10-26-2021

73. BUYER'S ACKNOWLEDGEMENT: (To be signed at time of purchase agreement.)

74. I/We, the Buyer(s) of the property, acknowledge receipt of this Disclosure Statement: Well and Location Map and
 75. agree that no representations regarding facts have been made other than those made above.

76. _____
 (Buyer) (Date) (Buyer) (Date)

77. LISTING BROKER AND LICENSEES MAKE NO REPRESENTATIONS HEREIN AND ARE
 78. NOT RESPONSIBLE FOR ANY CONDITIONS EXISTING ON THE PROPERTY.

DISCLOSURE STATEMENT: WELL

79. Page 3

80. INSTRUCTIONS FOR COMPLETING THE WELL DISCLOSURE STATEMENT

81. **DEFINITION:** A "well" means an excavation that is drilled, cored, bored, washed, driven, dug, jetted or otherwise
82. constructed if the excavation is intended for the location, diversion, artificial recharge or acquisition of groundwater.
83. **MINNESOTA UNIQUE WELL NUMBER:** All new wells constructed AFTER January 1, 1975, should have been
84. assigned a Minnesota unique well number by the person constructing the well. If the well was constructed after this
85. date, you should have the unique well number in your property records. If you are unable to locate your unique well
86. number and the well was constructed AFTER January 1, 1975, contact your well contractor. If no unique well number
87. is available, please indicate the depth and year of construction for each well.
88. **WELL TYPE:** Use one of the following terms to describe the well type.
89. **WATER WELL:** A water well is any type of well used to extract groundwater for private or public use. Examples
90. of water wells are: domestic wells, drive-point wells, dug wells, remedial wells and municipal wells.
91. **IRRIGATION WELL:** An irrigation well is a well used to irrigate agricultural lands. These are typically
92. large-diameter wells connected to a large pressure distribution system.
93. **MONITORING WELL:** A monitoring well is a well used to monitor groundwater contamination. The well is
94. typically used to access groundwater for the extraction of samples.
95. **DEWATERING WELL:** A dewatering well is a well used to lower groundwater levels to allow for construction
96. or use of underground spaces.
97. **INDUSTRIAL/COMMERCIAL WELL:** An industrial/commercial well is a nonpotable well used to extract
98. groundwater for any nonpotable use, including groundwater thermal exchange wells (heat pumps and heat
99. loops).
100. **WELL USE STATUS:** Indicate the use status of each well. CHECK ONLY ONE (1) BOX PER WELL.
101. **IN USE:** A well is "in use" if the well is operated on a daily, regular or seasonal basis. A well in use includes
102. a well that operates for the purpose of irrigation, fire protection or emergency pumping.
103. **NOT IN USE:** A well is "not in use" if the well does not meet the definition of "in use" above and has not been
104. sealed by a licensed well contractor.
105. **SEALED:** A well is "sealed" if a licensed contractor has completely filled a well by pumping grout material
106. throughout the entire bore hole after removal of any obstructions from the well. A well is "capped" if it has
107. a metal or plastic cap or cover which is threaded, bolted or welded into the top of the well to prevent entry
108. into the well. A "capped" well is not a "sealed" well.
109. If the well has been sealed by someone other than a licensed well contractor or a licensed well sealing
110. contractor, check the well status as "not in use."
111. If you have any questions, please contact the Minnesota Department of Health, Well Management Section,
112. at (651) 201-4587 (metropolitan Minneapolis-St. Paul) or 1-800-383-9808 (greater Minnesota).

MN-DS:W-3 (8/14)

LOCATION MAP

This form approved by the Minnesota Association of REALTORS®, which disclaims any liability arising out of use or misuse of this form.
© 2009 Minnesota Association of REALTORS®, Edina, MN

1. Page _____ of _____ pages

2. Please use the space below to sketch the real property being sold and, to Seller's knowledge, the approximate location of
3. any of the following on the property.

4. ☒ SUBSURFACE SEWAGE TREATMENT SYSTEM ☒ WELL ☐ METHAMPHETAMINE PRODUCTION AREA
(Check all that apply.)

5. Include approximate distances from fixed reference points such as streets, buildings and landmarks.

6. Property located at 4827 Great Divide rd. NW. Puposky Mn. 56667

7.

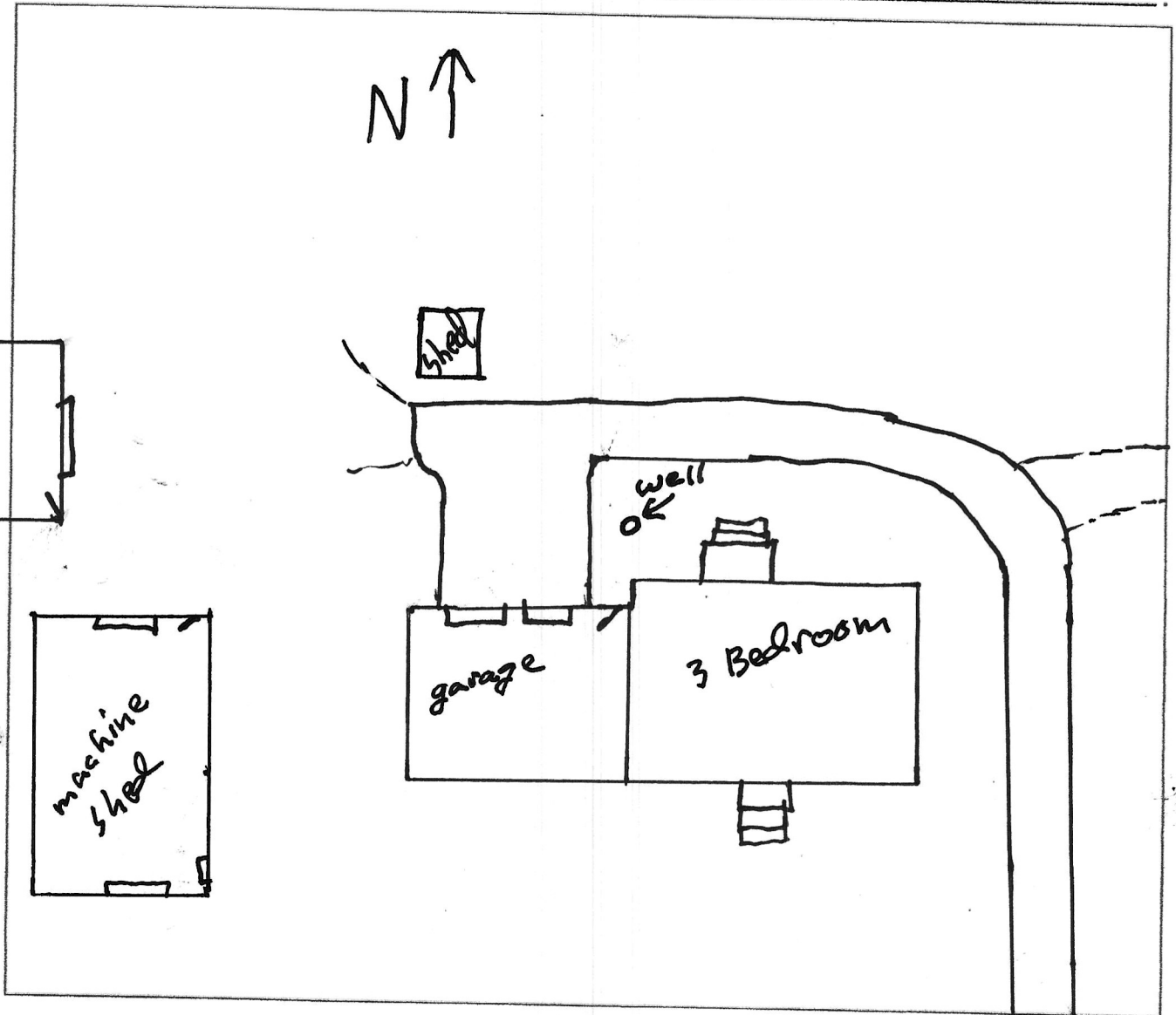

8. ATTACH ADDITIONAL SHEETS AS NEEDED.

9. Seller and Buyer initial:

TW 10-25-21
(Seller) (Date)

(Buyer) (Date)

10.

(Seller) (Date)

(Buyer) (Date)

11.

MN-IM (8/09)

ORIGINAL COPY TO LISTING BROKER; COPIES TO SELLER, BUYER, SELLING BROKER

Cty rd 26

GREG REED
 460 Island View DR NW 682634
 Benning 141/56601

CUSTOMER'S ORDER NO.	DEPARTMENT	DATE 8-7-17
NAME Karl Spickman		
ADDRESS		
CITY, STATE, ZIP		

SOLD BY	CASH	C.O.D.	CHARGE	ON ACCT.	MOUSE REVD.	PAID OUT
---------	------	--------	--------	----------	-------------	----------

QUANTITY	DESCRIPTION	PRICE	AMOUNT
1			
2	3/4 hp 10gpm Grundfos		
3	pump		740.00
4	wire splices		28.00
5	pressure gauge		20.00
6	pressure switch		6.00
7	1/4" x 3" brass nipple		6.00
8	Regase		125.00
9	Labor		175.00
10			
11	Air Compressor		75.00
12			
13			\$1175.00
14			
15			
16			
17			
18			

Thank You Greg Reed

RECEIVED BY
