

Large, Milroy / Marshall / Redwood Falls, MN Area

**COMPLETE REGISTERED HOLSTEIN
and Select Farm Equipment**

AUCTION



**80 Head of Very Good Registered,
Official DHIA Holsteins**
..... Sell Under Cover

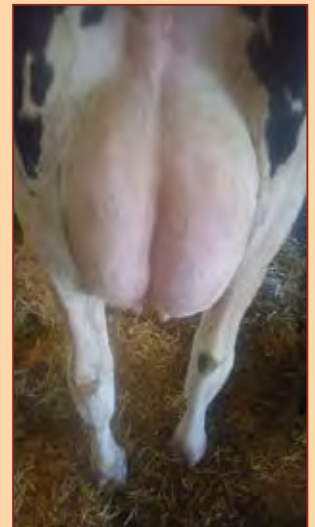

Col. Al Wessel

Lic. No 77-60

Phone: 320-547-2206

(Sale Day: 320-760-2979)



Col. Kevin Winter

Lic. No 77-18

Phone: 320-352-3803

(Sale Day: 320-760-1593)

Allen Henslin, Phone: (320) 979-1808 | Alan Graves, Phone: (712) 574-6120, Auctioneers

Saturday, August 29, 2020

Sale Time: 11:00 AM

Mike Welu, owner

**11255 State Hwy. 68
Milroy, MN**

Welcome to the Mike Welu Complete Registered Holstein Dispersal Auction.

We hope you are able to make several selections from this nice set of young well uddered cows as well as a great group of bred and open heifers with pedigrees including icons of the industry. Sale offering is timed perfectly for prospective buyers with many recently fresh and with several due soon after sale time.

In the spring of 2008, my friend John asked what I was planning to do on June 14. "I dunno," I replied. "You are going to a cow sale," he said. "I am?" I asked. "Yes you are," he replied. And you're gonna buy a cow," he said. "I am?" I asked. "Yes you are," he again replied. The sale was the complete dispersal of Mi-Ro-Ze Holsteins. When it was time to start selling cows, they sold what I am sure was an average cow, something for the people walking around to hear, so they would come see what was happening in the sale ring. After the first cow sold, they sold her 30-day old calf. I bought the calf for \$950.00. Her name was Sara. Sara and her dam were an insignificant part of the sale. The high animal sold for \$18,000.00, with 6 over \$6,000.00, and a 2-month old calf for \$3,000.00. Only one calf sold for less than Sara. Immediately I was asked if I planned to show Sara. I said no, she was born on May 15, and she would compete with March calves and be too small. Cody fell in love with Sara right away, and Jenny did take her to the fair. She was in heat on show day, and was junior champion (Redwood County Fair). At the State Fair, she tried to eat the ribbons on the tables in the coliseum. Later she would be 6th place registered 3-year old at the State Fair 4-H show. She ended up being the highest scoring animal ever with a Mi-Ro-Ze prefix at 93 points. She was also the top lifetime production cow in Redwood County. Easily my favorite cow of all time, and looking back, arguably the best animal at the sale in which she was second low seller. She had style, and she had attitude. When she was 9, the classified said she looked like she was only 6. On my sale, Sara has 3 IVF daughters by Doorman, one daughter by Gold Chip, and a springing heifer daughter by Beemer. She has granddaughters by Kenosha, Excalibur, Diamondback, and Doc. She has great-granddaughters by Excalibur and Undenied. Her daughters are aggressive, like the dam, they have style, and the Doorman daughters have production indexes of 105, 106, and 111. Stacy is my favorite cow in the barn today, and she has a daughter by Excalibur. It would be a logical conclusion that owning one of Sara's offspring would be a very good idea. But also remember that I went to a complete dispersal and bought a calf that nobody took a second look at, and she ended up being the best I ever had. So maybe one of my young, seemingly insignificant calves will turn out to be your best cow ever. Maybe one of my seemingly insignificant cows will give birth to the best cow you ever had. Thank you for considering giving my animals a new place to reach their potential. I wish you luck in all your endeavors in this great dairy industry.

Please pay close attention to statements made from the auction block as to updated breeding, freshening and production information. All registration papers will be transferred by sellers, so please give complete information to our clerks so papers can be transferred correctly. All purchases must be settled for within 15 minutes of conclusion of auction. If you will be leaving animals beyond today, please alert owners or sales staff so arrangements can be made.

Thank you for attending today's auction and thank you for your interest in our cattle.

Sincerely,

*Mike Welu
and the management and staff of
Mid-American Auction Co., Inc.*

CONTACT PHONE NUMBERS:

Mike Welu (507) 828-3782

Mid-American Auction Co., Inc.:

Al Wessel (320) 760-2979 | Kevin Winter (320) 760-1593

Allen Henslin (320) 979-1808 | Alan Graves, Holstein USA (712) 574-6120

Cows



OFFICIAL HOLSTEIN PEDIGREE

Holstein Association USA, Inc.

www.holsteinusa.com



100% Registered Holstein Ancestry (RHA-NA)

JA-KNOLL ADDICT ROLA-RED-ET 13K GTPI 85%R
840003128994725 100%RHA-NA +2159 G
5-03 86 VVVGV

PTA	-779M	-3F	-4P	81%R	4/2020
PTA	+141NM	+1.10%F	+1.07%P		
PTA	+3.5PL	2.71SCS	+1.8DPR	9.3%DCE	
PTA	+1.66T	+1.49UDC	+1.62FLC	83%R	4/2020
PTA	+4FE	+0.6FI	8.4%SCF		

AGE	X	DAYS	MILK	DCRM	%	FAT	%	PRT	DCRC
***	2-02	2	358	24990	94	2.7	680	3.3	831 94
***	3-03	2	328	24890	96	3.3	813	3.2	800 96

Lot #9, Rola-Red, Nice Red & White Cow,
just fresh 7-15-20, 74 lbs. 1st test, SCC 270,
she will have two fancy R&W daughters selling
as Lots #471 & 495

MR ANSLY ADDICTION-P-RED-ET 50K GTPI 99%R
USA 72128091 100%RHA-NA PC CD TY TV TL +2043 G
2-06 90 VEVE 11/12/2012

PTA	-1933M	-12F	-20P	99%R	4/2020
PTA	+42NM	+1.24%F	+1.15%P	39%US	
PTA	+2.2PL	2.67SCS	+1.5DPR	9.2%DCE	
PTA	+1.78T	+1.48UDC	+1.08FLC	98%R	4/2020
PTA	-13FE	+1.0FI	8.3%SCF		

JA-KNOLL MOGUL MARDI-ET 9K GTPI 87%R
USA 56488737 100%RHA-NA RC TL TD +2260 G
4-11 85 VV++V 03/19/2013

PTA	-504M	+30F	+4P	83%R	4/2020
PTA	+224NM	+1.18%F	+1.07%P		
PTA	+1.7PL	2.93SCS	-1.2DPR	7.4%DCE	
PTA	+1.73T	+1.41UDC	+1.72FLC	83%R	4/2020
PTA	+59FE	+0.0FI	6.9%SCF		

AGE	X	DAYS	MILK	DCRM	%	FAT	%	PRT	DCRC
***	3-07	3	305	29190	93	4.0	1167	3.2	921 93
**	4-07	3	290	29990	88	4.2	1251	3.3	988 88

MIKE WELU 9
11255 STATE HIGHWAY 68
MILROY, MN 56263-1107
507/828-3782
03/24/2015 FEMALE

TIGER-LILY LADD P-RED-ET 50K GTPI 99%R
USA 69405976 100%RHA-NA PC CD TY TV TL +2047 G
4-02 91 EEVE 05/18/2010

PTA	-1445M	-18F	-15P	99%R	4/2020
PTA	-4NM	+1.14%F	+1.11%P	25%US	
PTA	+2.7PL	2.83SCS	+1.8DPR	9.3%DCE	
PTA	+1.29T	+1.82UDC	+1.50FLC	99%R	4/2020

MS APPLES AINSLEY-ET 50K GTPI 93%R
USA 69822262 100%RHA-NA RC CV +1842 G
4-06 90 VEEVE 12/03/2010

PTA	-1090M	-4F	-12P	89%R	4/2020
PTA	-184NM	+1.14%F	+1.08%P		
PTA	-2.6PL	2.86SCS	-2.8DPR	10.4%DCE	
PTA	+1.60T	+1.48UDC	+1.98FLC	89%R	4/2020

AGE	X	DAYS	MILK	DCRM	%	FAT	%	PRT	DCRC
**	2-04	2	277	19050	90	4.5	855	3.2	605 90

MOUNTFIELD SSI DCY MOGUL-ET 50K GTPI 99%R
840003006972816 100%RHA-NA TR TP TC TY +2402 G
7-00 93 EEVE GM 8/15 06/22/2010

PTA	+672M	+51F	+20P	99%R	4/2020
PTA	+339NM	+1.09%F	+1.00%P	63%US	
PTA	+1.8PL	3.11SCS	-2.4DPR	5.8%DCE	
PTA	+1.37T	+2.25UDC	+1.33FLC	99%R	4/2020

JA-KNOLL SHOTTLE MAE-ET 3K GTPI 85%R
USA 53453668 100%RHA-NA RC +1940 G
3-07 85 VVVV+ 12/11/2010

PTA	-591M	+3F	-14P	82%R	4/2020
PTA	+9NM	+1.09%F	+1.02%P		
PTA	+1.5PL	2.72SCS	-1.9DPR	8.9%DCE	
PTA	+1.29T	+1.27UDC	-1.09FLC	82%R	4/2020

AGE	X	DAYS	MILK	DCRM	%	FAT	%	PRT	DCRC
***	2-05	2	291	19380	94	3.9	753	3.3	631 94
***	6-04	2	305	25680	95	4.0	1033	3.2	823 95

Protein reported is true protein.

005738826

46813375

7/28/2020

©2019 HOLSTEIN ASSOCIATION USA, INC. BRATTLEBORO, VERMONT 05302-0808 TELEPHONE 802.254.4551 TOLL-FREE WITHIN USA AND CANADA 800.952.5200

2112178 50M 6/19



OFFICIAL HOLSTEIN PEDIGREE



U.S. Registered Holsteins
FOR MAXIMUM PROFIT

Holstein Association USA Inc.

U.S. Registered Holsteins
FOR MAXIMUM PROFIT

www.holsteinusa.com

100% Registered Holstein Ancestry (RHA-NA)

CTPI 52%R
+1850

Y17
06/05/2014 FEMALE

TRAEGER ARMANI ANNIKA-ET

USA 143181622 100%RHA-NA
4-10 84 VVVFV

PTA	-1602M	+6F	-26P	51%R	4/2020
PTA	-113NM	+.25%F	+.09%P		
PTA	-2.4PL	2.94SCS	+.0DPR	7.6%DCE	
PTA	+.66T	+.71UDC	+.72FLC	55%R	4/2020
PTA	-7FE	-1.1FI	9.1%SCE		

AGE	X	DAYS	MILK	DCRM	%	FAT	%	PRT	DCRC
***	2-06	2	305	15560	95	4.5	699	3.2	492 95
			353	17390	95	4.6	792	3.2	564 95
***	3-07	2	300	15920	94	4.4	696	3.3	521 94
***	4-07	2	305	19380	95	4.5	867	3.2	612 95
			315	19710	95	4.5	885	3.2	624 95

MIKE WELU
11255 STATE HIGHWAY 68
MILROY, MN 56263-1107
507/828-3782

BRAEDALE GOLDWYN

50K GTPI 99%R
+1848 G
CAN 10705608 100%RHA-NA CD TY TV TL
CAN 08Y GP 84 GM 12/11 01/03/2000

PTA	-756M	-8F	-14P	99%R	4/2020
PTA	-137NM	+.08%F	+.03%P	10%US	
PTA	-1.7PL	2.83SCS	-1.2DPR	7.9%DCE	
PTA	+.97T	+.53UDC	+.83FLC	99%R	4/2020

12K GTPI 99%R
+1865 G
KHW REGIMENT APPLE-RED-ET

USA 135511521 100%RHA-NA CV TL TD
13-07 96 EEEEE 4E DOM 05/03/2004

PTA	-2222M	+4F	-28P	96%R	4/2020
PTA	-210NM	+.35%F	+.16%P		
PTA	-3.4PL	3.13SCS	-2.1DPR	12.0%DCE	
PTA	+2.44T	+2.13UDC	+2.68FLC	97%R	4/2020

AGE	X	DAYS	MILK	DCRM	%	FAT	%	PRT	DCRC
*	4-01	2	365	35750	95	4.7	1682	3.5	1247 95
*	5-03	2	365	30810	95	5.0	1527	3.7	1154 95
**	7-00	2	365	33280	94	5.0	1654	3.4	1128 94
***	9-01	2	365	36750	95	4.3	1582	3.3	1211 95
LIFE			2898	240640		4.7	11394	3.6	8559

75K GTPI 99%R
+2050 G
MR APPLES ARMANI-ET
USA 68571374 100%RHA-NA RC CD TP TY TV
4-10 90 EEV 11/29/2010

PTA	-1926M	+12F	-18P	99%R	4/2020
PTA	-6NM	+.33%F	+.16%P	55%US	
PTA	-2.4PL	2.83SCS	+1.3DPR	7.8%DCE	
PTA	+.95T	+1.73UDC	+1.54FLC	99%R	4/2020
PTA	+37FE	-0.1FI	9.0%SCE		

CTPI 69%R
+1702
BUTLER-BUTZ SAM ANNA-ET
USA 62433008 100%RHA-NA
4-05 91 EEVVE 12/01/2005

PTA	-1282M	+0F	-27P	71%R	4/2020
PTA	-182NM	+.18%F	+.05%P		
PTA	-1.5PL	3.17SCS	-2.0DPR	8.5%DCE	
PTA	+.40T	-.25UDC	+.87FLC	70%R	4/2020
PTA	-33FE	-2.3FI	9.2%SCE		

AGE	X	DAYS	MILK	DCRM	%	FAT	%	PRT	DCRC
***	2-06	2	305	28150	95	5.4	1513	3.5	980 95
	1ST NC	FAT							
			365	33080	95	5.3	1762	3.5	1166 95
***	3-10	2	305	33680	95	4.9	1663	3.5	1166 95
			365	37520	95	5.0	1888	3.5	1331 95
*	5-11	2	305	29930	92	3.1	932	3.0	893 92
LIFE			1162	107830		4.7	5051	3.4	3686

HD GTPI 99%R
+1556 G
REGANCREST-MR DRHAM SAM-ET
USA 207184639 100%RHA-NA TR TV TL
GM 8/06 12/08/1999

PTA	-981M	-20F	-28P	99%R	4/2020
PTA	-287NM	+.07%F	+.01%P	48%US	
PTA	-3.4PL	3.14SCS	-3.3DPR	7.0%DCE	
PTA	-.31T	-.39UDC	+.64FLC	99%R	4/2020

IMP GTPI 95%R
+1358 G
EO SIEMERS ASHLYNS ANGEL-ET
USA 60811262 100%RHA-NA TV TL
9-00 96 EEEEE 3E GMD 12/05/2003

PTA	-1378M	-37F	-46P	91%R	4/2020
PTA	-498NM	+.06%F	-.01%P		
PTA	-2.9PL	3.41SCS	-.6DPR	9.1%DCE	
PTA	+.69T	-1.15UDC	+1.22FLC	92%R	4/2020

AGE	X	DAYS	MILK	DCRM	%	FAT	%	PRT	DCRC
***	2-04	2	305	26820	93	4.6	1229	3.3	874 93
			365	31970	93	4.7	1498	3.3	1046 93
**	4-03	2	305	36420	91	4.2	1539	3.0	1110 91
			365	41370	91	4.2	1749	3.1	1277 91
**	6-07	2	305	38890	90	4.3	1662	3.1	1188 90
			316	39660	90	4.3	1686	3.1	1211 90
***	7-06	2	305	34890	93	4.7	1636	2.8	988 93X
			365	39370	93	4.7	1852	2.9	1129 93X
***	9-10	2	305	33290	94	5.8	1927	2.9	973 94X
			365	39800	94	6.0	2383	3.0	1177 94X
2ND CT	FAT								
LIFE			2243	225080		4.8	10836	3.1	6908

NATIONAL ELITE PERFORMER
ALL-AMERICAN WNTR YR HFR 2005
RESERVE ALL-AMERICAN SR 2Y COW 2006

Protein reported is true protein.

005738826 46813372 7/28/2020



OFFICIAL HOLSTEIN PEDIGREE

Holstein Association USA, Inc.

www.holsteinusa.com



99% Registered Holstein Ancestry (RHA-I)

WELU OAK DHARMA-ET

USA 142752351 99%RHA-I TL TD
5-03 87 VEE+V

PTA +984M +1F +21P 81%R 4/2020
PTA +211NM -.13%F -.03%P
PTA +4.1PL 2.68SCS +.9DPR 7.7%DCE
PTA +.03T +.00UDC -.20FLC 82%R 4/2020
PTA +6FE +0.4FI 8.1%SCS

AGE	X	DAYS	MILK	DCRM	%	FAT	%	PRT	DCRC
***	1-11	2	305	18390	95	3.3	601	2.9	528 95
***	3-01	2	305	22860	95	3.2	737	3.0	681 95
				328	24020	95	3.2	778	3.0 722 95
***	4-01	2	305	25200	95	3.3	831	2.8	710 95
				322	26120	95	3.3	865	2.8 740 95
***	5-01	2	305	25120	95	3.2	796	2.9	735 95
	LIFE		1468	104080		3.3	3400	3.0	3073

Lot #335, Dharma, fresh 7-5-20, milking
101 lbs. with SCC at 47, records to 28,859
305D, her dam sold for 9600.00, her grand dam
has sons in AI

PINE-TREE ALTAOAK-ET 50K GTPI 99%R
+2309 G
USA 69169951 99%RHA-I TR TP TC TY TV TL
07/07/2011

PTA +1461M +44F +38P 99%R 4/2020
PTA +294NM -.04%F -.02%P 45%US
PTA +1.4PL 2.78SCS -2.9DPR 7.8%DCE
PTA +.36T -.04UDC +.02FLC 99%R 4/2020
PTA +93FE -2.4FI 9.0%SCS

TRANQUILLITY AC DREAR CREAM-ET 50K GTPI 87%R
+2096 G
CAN 107746928 100%RHA-NA
4-02 88 EVVVE 03/28/2012

PTA +359M -11F +4P 83%R 4/2020
PTA +109NM -.09%F -.03%P
PTA +3.7PL 2.86SCS +1.1DPR 8.7%DCE
PTA +.71T +.61UDC +.25FLC 84%R 4/2020
PTA -26FE +0.5FI 8.8%SCS

AGE	X	DAYS	MILK	DCRM	%	FAT	%	PRT	DCRC
***	2-01	2	305	21970	95	3.3	722	3.1	676 95
***	3-06	2	305	22060	95	3.3	739	3.0	669 95

MIKE WELU
11255 STATE HIGHWAY 68
MILROY, MN 56263-1107
507/828-3782

01/04/2014 335
FEMALE

RI-VAL-RE 2338 NIAGRA-ET

USA 62067753 100%RHA-NA TR TV TL TD
GM 12/12 11/29/2004

PTA +1076M +7F +30P 99%R 4/2020
PTA -28NM -.12%F -.01%P 60%US
PTA -2.3PL 3.11SCS -4.1DPR 8.8%DCE
PTA +.25T -.02UDC -1.46FLC 99%R 4/2020

PINE-TREE LEIF SUZY-ET

USA 66882395 99%RHA-I
9-06 91 EEEEE 2E DOM 05/14/2009

PTA -51M +6F +3P 93%R 4/2020
PTA +94NM +.03%F +.02%P
PTA +1.9PL 2.59SCS -.3DPR 8.1%DCE
PTA -.32T -.55UDC +.87FLC 92%R 4/2020

AGE	X	DAYS	MILK	DCRM	%	FAT	%	PRT	DCRC
***	5-02	3	338	39350	99	3.4	1332	3.1	1213 87
*	6-03	3	365	37510	98	4.1	1533	2.9	1100 87
***	7-08	3	365	40880	98	3.7	1506	3.0	1216 86
***	9-03	3	365	40060	100	3.7	1477	2.9	1157 89
	LIFE		2660	267240		3.8	10184	3.1	8241

SHEMA JEEVES CAMERON-ET

USA 66747411 100%RHA-NA TY TV TL TD
03/18/2010

PTA +62M -1F -9P 99%R 4/2020
PTA +116NM -.01%F -.04%P 90%US
PTA +3.4PL 2.74SCS +1.5DPR 10.2%DCE
PTA +.40T +.71UDC +.45FLC 99%R 4/2020

RONELEE BOLIVER DREARY-ET

USA 139531796 100%RHA-NA
3-08 86 VVV+V DOM 09/18/2008

PTA +190M +16F +13P 93%R 4/2020
PTA +206NM +.03%F +.03%P
PTA +2.9PL 3.06SCS +.5DPR 8.4%DCE
PTA +.38T +.53UDC -.20FLC 92%R 4/2020

AGE	X	DAYS	MILK	DCRM	%	FAT	%	PRT	DCRC
***	2-04	2	305	24000	100	3.8	914	3.2	777 94
				365	27970	100	3.9	1102	3.3 936 94

Protein reported is true protein.

005738826

46813370

7/28/2020

©2019 HOLSTEIN ASSOCIATION USA, INC. BRATTLEBORO, VERMONT 05302-0808 TELEPHONE 802.254.4551 TOLL-FREE WITHIN USA AND CANADA 800.952.5200

2112178 50M 6/19



OFFICIAL HOLSTEIN PEDIGREE



U.S. Registered Holsteins
FOR MAXIMUM PROFIT

Holstein Association USA, Inc.

U.S. Registered Holsteins
FOR MAXIMUM PROFIT

www.holsteinusa.com

100% Registered Holstein Ancestry (RHA-NA)

CTPI 52R

WELU GOLDCHIP SARA LEE-ET

USA 143077574 100%RHA-NA
6-03 90 EEEEV

PTA	-694M	-44F	-31P	51R	4/2020
PTA	-272NM	-.06%F	-.03%P		
PTA	-.3PL	2.86SCS	-.7DPR	6.8%DCE	
PTA	+1.36T	+.88UDC	+1.54FLC	56R	4/2020
PTA	-125FE	-1.3FI	7.5%SCE		

AGE	X	DAYS	MILK	DCRM	%	FAT	%	PRT	DCRC
***	2-00	2	276	15290	94	3.5	537	2.9	439 94

MIKE WELU
11255 STATE HIGHWAY 68
MILROY, MN 56263-1107
507/828-3782

03/27/2014 337 FEMALE

BRAEDALE GOLDWYN

CAN 10705608 100%RHA-NA CD TY TV TL
CAN 08Y GP 84 GM 12/11 01/03/2000

PTA	-756M	-8F	-14P	99R	4/2020
PTA	-137NM	+.08%F	+.03%P	10%US	
PTA	-1.7PL	2.83SCS	-1.2DPR	7.9%DCE	
PTA	+.97T	+.53UDC	+.83FLC	99R	4/2020

50K GTPI 99R

+1848 G

REGANCREST S CHASSITY-ET

USA 62496899 100%RHA-NA TY TL
4-05 92 EEEVE GMD DOM 12/13/2005

PTA	+199M	+8F	-14P	96R	4/2020
PTA	-169NM	+.00%F	-.07%P		
PTA	-2.6PL	2.88SCS	-2.8DPR	8.6%DCE	
PTA	+.63T	-.07UDC	-.34FLC	95R	4/2020

IMP GTPI 99R

+1752 G

AGE	X	DAYS	MILK	DCRM	%	FAT	%	PRT	DCRC
***	2-01	2	365	36680	93	4.3	1567	3.1	1124 93
2ND CT MILK & 2ND CT PROT									
***	3-10	2	365	42280	93	4.3	1798	2.5	1070 93
LIFE	1071	105520				4.2	4383	2.8	2959

75K GTPI 99R

MR CHASSITY GOLD CHIP-ET

USA 140145553 100%RHA-NA TR TP TY TV TL
9-06 95 EEVE 09/04/2009

PTA	-667M	-24F	-40P	99R	4/2020
PTA	-180NM	+.01%F	-.07%P	42%US	
PTA	+.0PL	2.78SCS	-1.6DPR	5.1%DCE	
PTA	+1.52T	+1.28UDC	+1.21FLC	99R	4/2020
PTA	-107FE	-2.2FI	6.1%SCE		

13K GTPI 87R

MI-RO-ZE DAMION SARA

USA 52761867 100%RHA-NA TL TD
9-09 93 EEEEE 3E 05/15/2008

PTA	-560M	-65F	-14P	83R	4/2020
PTA	-375NM	-.16%F	+.01%P		
PTA	-.5PL	3.07SCS	+.2DPR	6.8%DCE	
PTA	+.92T	-.05UDC	+.57FLC	83R	4/2020
PTA	-128FE	-0.4FI	8.9%SCE		

AGE	X	DAYS	MILK	DCRM	%	FAT	%	PRT	DCRC
***	2-00	2	305	18050	95	2.8	511	3.1	559 95
			339	19770	95	2.9	569	3.1	613 95
**	3-01	2	281	22250	92	2.6	572	3.1	683 92
***	4-11	2	305	24480	94	3.3	803	3.0	723 94
***	6-05	2	305	26440	95	3.5	916	3.0	783 95
***	7-10	2	305	21590	95	3.5	758	2.9	626 95
***	9-05	2	305	23740	95	3.4	812	3.0	715 95
			327	24540	95	3.4	841	3.0	741 95
***	10-05	2	235	16120		3.5	563	2.9	467
LIFE	2933	203000				3.2	6510	3.1	6195

ERBACRES DAMION

USA 130263722 100%RHA-NA TR TY TV TL TD
11-01 96 EEEE 07/23/2000

PTA	-1273M	-94F	-28P	99R	4/2020
PTA	-607NM	-.17%F	+.04%P	41%US	
PTA	-2.6PL	3.21SCS	-1.1DPR	8.0%DCE	
PTA	+1.32T	+.14UDC	+1.68FLC	99R	4/2020

50K GTPI 99R

+1333 G

MI-RO-ZE LOUIE SHEBA

USA 52761831 100%RHA-NA
3-11 84 VV+++ 03/17/2006

PTA	-463M	-37F	-21P	52R	4/2020
PTA	-432NM	-.07%F	-.02%P		
PTA	-3.2PL	3.04SCS	-.4DPR	9.4%DCE	
PTA	-.75T	-1.25UDC	-.62FLC	55R	4/2020

CTPI 52R

+1455

AGE	X	DAYS	MILK	DCRM	%	FAT	%	PRT	DCRC
***	2-01	2	305	23870	94	3.6	867	3.1	734 92
***	3-05	2	305	15890	93	3.8	609	3.4	540 93
			365	17880	93	3.8	685	3.4	611 93

Protein reported is true protein.

005738826

46813371

7/28/2020

©2019 HOLSTEIN ASSOCIATION USA, INC. BRATTLEBORO, VERMONT 05302-0808 TELEPHONE 802.254.4551 TOLL-FREE WITHIN USA AND CANADA 800.952.5200

2112178 50M 6/19



OFFICIAL HOLSTEIN PEDIGREE



U.S. Registered Holsteins
FOR MAXIMUM PROFIT

Holstein Association USA, Inc.

U.S. Registered Holsteins
FOR MAXIMUM PROFIT

www.holsteinusa.com

96% Registered Holstein Ancestry (RHA-NA)

WELU SUPERSIRE MAXINE

USA 143039916 96%RHA-NA
5-11 83 VVV++

PTA +1034M +28F +12P 49%R 4/2020
PTA +180NM -.04%F -.07%P
PTA +1.7PL 2.80SCS -1.9DPR 7.2%DCE
PTA -.67T -.24UDC -.71FLC 48%R 4/2020
PTA +48FE -1.4FI 8.3%SCS

AGE X DAYS MILK DCRM % FAT % PRT DCRC
*** 1-11 2 332 22130 95 3.2 718 2.6 586 95

Lot #344, Maxine, due 12-28-20, SS: Excalibur, ME 28,145, still at 58 lbs. with peak milk at 122 lbs., SCC 162. She is among the top producers in the herd. She has two daughters selling, Lots 425, 477. Her first daughter sold for 9,000.00.

SEAGULL-BAY SUPERSIRE-ET

USA 69981349 100%RHA-NA TR TP TC TY TV
6-06 90 EEVV GM 12/17 12/28/2010

PTA +1399M +73F +43P 99%R 4/2020
PTA +526NM +.07%F +.00%P 72%US
PTA +3.6PL 2.93SCS -2.0DPR 6.9%DCE
PTA -.04T -.28UDC -.81FLC 99%R 4/2020
PTA +159FE -1.3FI 7.8%SCS

WELU MAX LIFE MAXINE

USA 143933733 93%RHA-NA
5-08 82 ++G++

PTA -265M -17F -18P 46%R 4/2020
PTA -241NM -.02%F -.04%P
PTA -2.2PL 2.89SCS -2.1DPR 8.6%DCE
MACE TYPE EVALUATION
PTA -.71T# -.65UDC# -.90FLC# 33%R 4/2020
PTA -51FE -2.0FI 8.8%SCS

MIKE WELU

11255 STATE HIGHWAY 68
MILROY, MN 56263-1107
507/828-3782

07/07/2014 344 FEMALE

ROYLANE SOCRA ROBUST-ET

USA 64966739 100%RHA-NA TR TV TL TD
3-03 88 VVVV GM 8/15 12/23/2008

PTA +505M +50F +27P 99%R 4/2020
PTA +512NM +.11%F +.04%P 98%US
PTA +4.0PL 3.04SCS +.2DPR 5.8%DCE
PTA -.21T +.28UDC +.93FLC 99%R 4/2020

AMMON-PEACHEY SHAUNA-ET

USA 66228178 100%RHA-NA
9-11 92 EEEEE 2E GMD DOM 04/16/2009

PTA +1241M +30F +35P 96%R 4/2020
PTA +135NM -.06%F -.01%P
PTA -.3PL 2.92SCS -3.6DPR 8.5%DCE
PTA +.81T +.03UDC -.63FLC 95%R 4/2020

AGE X DAYS MILK DCRM % FAT % PRT DCRC
*** 2-01 3 365 35120 97 4.1 1427 3.1 1079 96
*** 6-03 3 365 40290 97 3.7 1479 3.1 1233 72
*** 8-00 3 305 32300 95 4.0 1301 3.2 1034 86
LIFE 365 36860 95 4.0 1481 3.2 1185 86
LIFE 1347 136690 4.1 5577 3.2 4320

REGANCREST-PJ MAXLIFE-ET

USA 61077164 100%RHA-NA TY TV TL
12/21/2003

PTA -422M +9F -3P 99%R 4/2020
PTA -164NM +.09%F +.04%P 21%US
PTA -3.9PL 2.95SCS -3.1DPR 9.4%DCE
PTA -.03T +.04UDC -.06FLC 97%R 4/2020

WELU BRASS SHEBA

USA 143933724 87%RHA-NA
12/07/2005

MACE YIELD EVALUATION
PTA -1008M# -50F# -37P# 33%R 4/2020
PTA -2.3PL# 2.99SCS# -.8DPR# 8.2%DCE#
MACE TYPE EVALUATION
PTA -1.39T#-1.33UDC#-1.74FLC# 33%R 4/2020

Protein reported is true protein.

005738826

46813373

7/28/2020

©2019 HOLSTEIN ASSOCIATION USA, INC. BRATTLEBORO, VERMONT 05302-0808 TELEPHONE 802.254.4551 TOLL-FREE WITHIN USA AND CANADA 800.952.5200

2112178 50M 6/19



OFFICIAL HOLSTEIN PEDIGREE



U.S. Registered Holsteins
FOR MAXIMUM PROFIT

Holstein Association USA, Inc.

U.S. Registered Holsteins
FOR MAXIMUM PROFIT

www.holsteinusa.com

100% Registered Holstein Ancestry (RHA-NA)

CTPI 50%R
+2347

346
07/12/2014 FEMALE

WELU SUPERSIRE GABBY

USA 143039215 100%RHA-NA
3-07 80 GV+G+

PTA	+903M	+46F	+29P	48%R	4/2020
PTA	+340NM	+.04%F	+.00%P		
PTA	+1.7PL	3.04SCS	-.3DPR	7.0%DCE	
PTA	+.03T	+.11UDC	+.22FLC	52%R	4/2020
PTA	+104FE	-0.1FI	8.4%SCF		

AGE	X	DAYS	MILK	DCRM	%	FAT	%	PRT	DCRC
***	1-11	2	305	20660	94	3.4	701	2.9	607 94
***	3-01	2	305	24790	95	3.5	867	3.2	785 95
			350	26580	95	3.6	956	3.2	853 95
***	4-02	2	305	26040	95	3.7	951	3.0	782 95
			310	26280	95	3.7	962	3.0	789 95

Lot #346, Gabby, due 2-27-21, SS: AI Angus,
ME 24,688, 60 lbs., SCC 152

SEAGULL-BAY SUPERSIRE-ET

USA 69981349 100%RHA-NA TR TP TC TY TV
6-06 90 EEVV GM 12/17 12/28/2010

PTA	+1399M	+73F	+43P	99%R	4/2020
PTA	+526NM	+.07%F	+.00%P	72%US	
PTA	+3.6PL	2.93SCS	-2.0DPR	6.9%DCE	
PTA	-.04T	-.28UDC	-.81FLC	99%R	4/2020
PTA	+159FE	-1.3FI	7.8%SCF		

WELU UMAN GALIYA

USA 141970590 100%RHA-NA
5-07 86 VVVVV 07/09/2012

PTA	-813M	-5F	-15P	81%R	4/2020
PTA	-113NM	+.10%F	+.04%P		
PTA	-.3PL	3.16SCS	+1.3DPR	9.5%DCE	
PTA	-.20T	-.87UDC	+.72FLC	82%R	4/2020
PTA	-29FE	+1.1FI	9.0%SCF		

AGE	X	DAYS	MILK	DCRM	%	FAT	%	PRT	DCRC
***	2-00	2	305	16980	93	4.1	691	3.2	543 93
			312	17250	93	4.1	704	3.2	552 93
***	2-11	2	305	18570	95	4.0	735	3.1	575 95
			307	18590	95	4.0	736	3.1	576 95
***	3-11	2	305	20390	95	4.1	845	3.1	642 95
***	5-03	2	290	26100	95	4.0	1047	3.0	778 95

MIKE WELU

11255 STATE HIGHWAY 68
MILROY, MN 56263-1107
507/828-3782

ROYLANE SOCRA ROBUST-ET

USA 64966739 100%RHA-NA TR TV TL TD
3-03 88 VVVV GM 8/15 12/23/2008

PTA	+505M	+50F	+27P	99%R	4/2020
PTA	+512NM	+.11%F	+.04%P	98%US	
PTA	+4.0PL	3.04SCS	+.2DPR	5.8%DCE	
PTA	-.21T	+.28UDC	+.93FLC	99%R	4/2020

AMMON-PEACHEY SHAUNA-ET

USA 66228178 100%RHA-NA
9-11 92 EEEEE 2E GMD DOM 04/16/2009

PTA	+1241M	+30F	+35P	96%R	4/2020
PTA	+135NM	-.06%F	-.01%P		
PTA	-.3PL	2.92SCS	-3.6DPR	8.5%DCE	
PTA	+.81T	+.03UDC	-.63FLC	95%R	4/2020

AGE	X	DAYS	MILK	DCRM	%	FAT	%	PRT	DCRC
***	2-01	3	365	35120	97	4.1	1427	3.1	1079 96
***	6-03	3	365	40290	97	3.7	1479	3.1	1233 72
***	8-00	3	305	32300	95	4.0	1301	3.2	1034 86
			365	36860	95	4.0	1481	3.2	1185 86
LIFE			1347	136690		4.1	5577	3.2	4320

COLDSPRINGS UMAN 9473-ET

USA 62246762 100%RHA-NA TY TV TL
02/01/2010

PTA	-363M	+35F	+11P	99%R	4/2020
PTA	+41NM	+.18%F	+.08%P	98%US	
PTA	-2.9PL	3.11SCS	-1.9DPR	8.5%DCE	
PTA	+1.46T	+.74UDC	+.10FLC	95%R	4/2020

SCHILLVIEW NIFTY GALLAS-ET

USA 53744681 100%RHA-NA
4-04 84 VE+++ 07/26/2008

PTA	+275M	-12F	-4P	58%R	4/2020
PTA	-38NM	-.08%F	-.04%P		
PTA	+1.2PL	3.02SCS	+.7DPR	9.1%DCE	
PTA	-1.08T	-1.24UDC	+1.15FLC	63%R	4/2020

AGE	X	DAYS	MILK	DCRM	%	FAT	%	PRT	DCRC
***	2-00	2	297	22680	100	3.3	739	2.9	649 100
***	3-00	2	297	22290	95	3.1	696	3.0	676 95
***	3-11	2	305	22620	95	3.6	822	2.9	650 95

Protein reported is true protein.

005738826

46813374

7/28/2020

©2019 HOLSTEIN ASSOCIATION USA, INC. BRATTLEBORO, VERMONT 05302-0808 TELEPHONE 802.254.4551 TOLL-FREE WITHIN USA AND CANADA 800.952.5200

2112178 50M 6/19



OFFICIAL HOLSTEIN PEDIGREE



U.S. Registered Holsteins
FOR MAXIMUM PROFIT

Holstein Association USA, Inc.

www.holsteinusa.com

U.S. Registered Holsteins
FOR MAXIMUM PROFIT

99% Registered Holstein Ancestry (RHA-I)

MISS DAISY DUKE FROM MILROY

USA 143438939 99%RHA-I
5-01 88 EEE+V

PTA -426M +10F -4P 48%R 4/2020
PTA -27NM +.10%F +.03%P
PTA -.8PL 2.99SCS -1.5DPR 7.5%DCE
PTA +1.44T +1.04UDC +1.63FLC 52%R 4/2020
PTA -8FE -1.5FI 9.4%SCE

AGE	X	DAYS	MILK	DCRM	%	FAT	%	PRT	DCRC
2-01	2	305	18180	94	4.0	725	3.3	591	94
3-05	2	293	21530	95	3.8	817	3.1	668	95

Lot #367, Daisy Duke, due 11-20-20,
SS: Excalibur, ME 23,604, still at 64 lbs.,
SCC 283, Big Tall Showy McCutchen.
Dam sold for 4,700.00.

DE-SU BKM MCCUTCHEN 1174-ET 50K GTPI 99%R
USA 69990138 99%RHA-I TR TP TC TY TV TL +2264 G
4-10 93 EEEE GM 8/15 11/25/2010

PTA +326M +28F +13P 99%R 4/2020
PTA +128NM +.05%F +.01%P 43%US
PTA -.6PL 2.91SCS -2.2DPR 6.2%DCE
PTA +2.22T +1.44UDC +1.22FLC 99%R 4/2020
PTA +37FE -1.5FI 8.5%SCE

MISS ANNIE OAKLEY CTPI 49%R
840003012283059 100%RHA-NA +1734
2-04 81 ++++G 06/15/2013

PTA -1400M -14F -27P 48%R 4/2020
PTA -249NM +.15%F +.06%P
PTA -1.7PL 3.01SCS -.5DPR 9.2%DCE
PTA +.82T -.01UDC +1.43FLC 55%R 4/2020
PTA -65FE -1.1FI 10.2%SCE

AGE	X	DAYS	MILK	DCRM	%	FAT	%	PRT	DCRC
1-10	2	304	12800	95	4.8	617	3.3	417	95

MIKE WELU

11255 STATE HIGHWAY 68
MILROY, MN 56263-1107
507/828-3782

05/13/2015 367 FEMALE

DE-SU 521 BOOKEM-ET

USA 66636657 99%RHA-I TR TP TY TV TL TD +2269 G
8-04 90 EEVV GM 8/15 02/21/2009

PTA +888M +5F +33P 99%R 4/2020
PTA +228NM -.10%F +.02%P 35%US
PTA +2.0PL 2.93SCS -.2DPR 5.5%DCE
PTA +.53T +.21UDC +.53FLC 99%R 4/2020

SULLY SHOTTLE MAY-TW

USA 138218285 100%RHA-NA +1927 G
9-00 91 EEVEE 2E DOM 03/27/2007

PTA +118M -5F +8P 96%R 4/2020
PTA -68NM -.03%F +.02%P
PTA -1.8PL 3.05SCS -.6DPR 7.3%DCE
PTA +.35T +.10UDC +.49FLC 96%R 4/2020

AGE	X	DAYS	MILK	DCRM	%	FAT	%	PRT	DCRC
5-04	3	365	38970	98	3.5	1354	3.0	1152	84
6-07	3	365	39960	98	3.9	1555	3.3	1302	85
7-09	3	311	36740	94	3.5	1290	3.0	1086	77
8-09	3	328	33230	76	3.7	1220	2.9	953	76
LIFE			1844	192480		3.6	6852	3.0	5844

LIRR DREW DEMPSEY

USA 61083609 100%RHA-NA TR CD TP TY TV +1896 G
11-06 93 EEE+ 12/01/2005

PTA -789M -6F -7P 99%R 4/2020
PTA -144NM +.09%F +.06%P 21%US
PTA -2.4PL 2.74SCS -1.8DPR 8.0%DCE
PTA +1.61T +.90UDC +1.10FLC 99%R 4/2020

PUTNAM-FARM HAVEN OAKLEY

USA 66996938 100%RHA-NA CTPI 52%R
3-09 87 EEVE+ +1531
03/02/2010

PTA -1674M -31F -41P 50%R 4/2020
PTA -378NM +.13%F +.04%P
PTA -1.1PL 3.19SCS +.6DPR 10.8%DCE
PTA +.14T -1.28UDC +1.30FLC 59%R 4/2020

AGE	X	DAYS	MILK	DCRM	%	FAT	%	PRT	DCRC
2-00	2	305	20680	93	4.1	854	3.2	671	93
			365	24400	93	4.1	993	3.3	806
3-03	2	305	22290	93	3.8	857	3.2	709	93
3-03	2	312	22290	93	3.8	857	3.2	709	93
4-03	3	305	16680	101	6.1	1012	3.2	534	90

1st MID-W FALL NATL SPR HFR CALF 2010
2nd MID-E FALL NAT SPR YR HFR 2011
4th MID-W FALL NATL SPR YR HFR 2011

Protein reported is true protein.

005738826

46813376

7/28/2020

©2019 HOLSTEIN ASSOCIATION USA, INC. BRATTLEBORO, VERMONT 05302-0808 TELEPHONE 802.254.4551 TOLL-FREE WITHIN USA AND CANADA 800.952.5200

2112178 50M 6/19



OFFICIAL HOLSTEIN PEDIGREE



U.S. Registered Holsteins
FOR MAXIMUM PROFIT

Holstein Association USA, Inc.

www.holsteinusa.com

U.S. Registered Holsteins
FOR MAXIMUM PROFIT

100% Registered Holstein Ancestry (RHA-NA)

13K GTPI 85%R
+2251 G

WELU MONTROSS SYDNEY

USA 143466947 100%RHA-NA TL TD
3-02 83 +VFFV

PTA	+849M	+30F	+30P	81%R	4/2020
PTA	+198NM	-.01%F	+.01%P		
PTA	+1.1PL	2.98SCS	-1.3DPR	8.7%DCE	
PTA	+1.00T	+.94UDC	+.00FLC	82%R	4/2020
PTA	+74FE	-1.2FI	8.8%SCE		

AGE	X	DAYS	MILK	DCRM	%	FAT	%	PRT	DCRC
***	1-10	2	303	23270	95	3.2	745	3.1	711 95X
***	2-10	2	305	22700	95	3.3	752	3.1	708 95
			353	25320	95	3.4	858	3.2	804 95

Lot #374, Sydney, due 10-15-20, SS: Absolute
Red, ME 23,109, soon to dry

BACON-HILL MONTROSS-ET

USA 71703339 100%RHA-NA TR TP TC TY TV
4-08 92 EEVE GM 8/18 10/14/2012

PTA	+2189M	+47F	+61P	99%R	4/2020
PTA	+413NM	-.12%F	-.02%P	67%US	
PTA	+2.2PL	3.19SCS	-1.6DPR	7.6%DCE	
PTA	+.83T	+1.27UDC	+.15FLC	99%R	4/2020
PTA	+144FE	-1.4FI	7.4%SCE		

WELU SUPER SHEENA

USA 142015308 100%RHA-NA TL TD
3-04 82 V++++ 06/16/2012

PTA	-158M	+6F	+8P	81%R	4/2020
PTA	+80NM	+.04%F	+.05%P		
PTA	+1.6PL	2.75SCS	+.1DPR	8.2%DCE	
PTA	+.78T	+.43UDC	+.19FLC	82%R	4/2020
PTA	+14FE	-0.2FI	8.3%SCE		

AGE	X	DAYS	MILK	DCRM	%	FAT	%	PRT	DCRC
***	2-01	2	305	16990	95	3.9	656	3.4	571 95
			306	17050	95	3.9	658	3.4	573 95
***	3-00	2	285	17450	94	4.0	700	3.4	599 94
***	3-11	2	305	21260	95	3.8	816	3.3	698 95
			348	22970	95	3.9	888	3.3	764 95
***	5-00	2	189	14490		4.0	576	3.3	481

374
07/06/2015 FEMALE

MIKE WELU

11255 STATE HIGHWAY 68
MILROY, MN 56263-1107
507/828-3782

MOUNTFIELD SSI DCY MOGUL-ET

840003006972816 100%RHA-NA TR TP TC TY
7-00 93 EEVE GM 8/15 06/22/2010

PTA	+672M	+51F	+20P	99%R	4/2020
PTA	+339NM	+.09%F	+.00%P	63%US	
PTA	+.8PL	3.11SCS	-2.4DPR	5.8%DCE	
PTA	+1.37T	+2.25UDC	+1.33FLC	99%R	4/2020

UNIQUE-STYLE BOLTON MONEY

USA 139121711 100%RHA-NA TM TY TV TL
7-08 93 EEEEE 2E GMD DOM 09/25/2007

PTA	+1594M	+56F	+52P	94%R	4/2020
PTA	+239NM	-.02%F	+.01%P		
PTA	-1.8PL	3.30SCS	-3.5DPR	9.6%DCE	
PTA	+.17T	+.07UDC	+.24FLC	93%R	4/2020

AGE	X	DAYS	MILK	DCRM	%	FAT	%	PRT	DCRC
**	2-00	2	305	21970	99	3.7	812	3.1	674 99
			360	25540	99	3.7	950	3.1	794 99
***	3-01	3	305	34350	98	4.1	1397	3.1	1081 98
			365	38430	98	4.2	1614	3.2	1247 98
***	7-04	3	182	23030		3.8	873	3.0	680

CHARLESDALE SUPERSTITION-ET

USA 62065919 100%RHA-NA TR TP TC TY TV
GM 8/14 12/29/2004

PTA	+740M	-31F	+13P	99%R	4/2020
PTA	+6NM	-.21%F	-.03%P	34%US	
PTA	+3.0PL	2.85SCS	+2.5DPR	8.9%DCE	
PTA	-.06T	-.04UDC	-.38FLC	99%R	4/2020

WELU GOLDWYN SHELBY-ET

USA 140164716 100%RHA-NA
3-00 83 ++++V 04/08/2009

PTA	-801M	-11F	-8P	53%R	4/2020
PTA	-138NM	+.07%F	+.06%P		
PTA	-1.1PL	2.99SCS	-1.0DPR	8.6%DCE	
PTA	+.59T	+.44UDC	+.43FLC	56%R	4/2020

AGE	X	DAYS	MILK	DCRM	%	FAT	%	PRT	DCRC
***	2-00	2	305	19350	94	3.3	642	3.2	621 94
***	3-02	2	305	18830	95	3.9	727	3.2	604 95
			342	20610	95	3.9	805	3.2	667 95

Protein reported is true protein.

005738826

46813378

7/28/2020

©2019 HOLSTEIN ASSOCIATION USA, INC. BRATTLEBORO, VERMONT 05302-0808 TELEPHONE 802.254.4551 TOLL-FREE WITHIN USA AND CANADA 800.952.5200

2112178 50M 6/19



OFFICIAL HOLSTEIN PEDIGREE

Holstein Association USA, Inc.

www.holsteinusa.com



99% Registered Holstein Ancestry (RHA-I)

WELU NOMINEE GRETCHEN

USA 143496238 99%RHA-I
3-09 81 G+G++

PTA +376M +23F +15P 48%R 4/2020
PTA +236NM +.03%F +.01%P
PTA +1.8PL 2.96SCS +1.6DPR 8.3%DCE
PTA +.09T +.42UDC +.55FLC 52%R 4/2020
PTA +58FE +1.8FI 8.2%SCE

AGE	X	DAYS	MILK	DCRM	%	FAT	%	PRT	DCRC
***	2-00	2	305	18410	95	4.0	740	3.2	591 95
***	3-04	2	262	17630		4.0	709	3.0	535

Lot #375, Gretchen, due 10-31-21, soon to dry,
SS: Supersire, ME 19,891, she has a daughter
selling as Lot #476

DE-SU NOMINEE-ET

USA 70626023 99%RHA-I TR TP TY TV TL TD
04/30/2012

PTA +1046M +33F +37P 99%R 4/2020
PTA +386NM -.02%F +.02%P 84%US
PTA +3.9PL 2.74SCS +2.0DPR 8.8%DCE
PTA +.01T -.54UDC -.11FLC 98%R 4/2020
PTA +97FE +2.5FI 7.3%SCE

WELU UMAN GALIYA

USA 141970590 100%RHA-NA
5-07 86 VVVVV 07/09/2012

PTA -813M -5F -15P 81%R 4/2020
PTA -113NM +.10%F +.04%P
PTA -.3PL 3.16SCS +1.3DPR 9.5%DCE
PTA -.20T -.87UDC +.72FLC 82%R 4/2020
PTA -29FE +1.1FI 9.0%SCE

AGE	X	DAYS	MILK	DCRM	%	FAT	%	PRT	DCRC
***	2-00	2	305	16980	93	4.1	691	3.2	543 93
			312	17250	93	4.1	704	3.2	552 93
***	2-11	2	305	18570	95	4.0	735	3.1	575 95
			307	18590	95	4.0	736	3.1	576 95
***	3-11	2	305	20390	95	4.1	845	3.1	642 95
***	5-03	2	290	26100	95	4.0	1047	3.0	778 95

MIKE WELU

11255 STATE HIGHWAY 68
MILROY, MN 56263-1107
507/828-3782

07/07/2015 375 FEMALE

AMIGHETTI NUMERO UNO-ET

ITA 17990915143 100%RHA-NA TR TP TY TV
GM 8/15 07/15/2010

PTA -787M +33F -12P 99%R 4/2020
PTA +218NM +.23%F +.05%P 15%US
PTA +1.7PL 2.73SCS +2.8DPR 9.1%DCE
PTA +1.02T +1.20UDC -.30FLC 99%R 4/2020

COYNE-FARMS MASS JILL-ET

USA 68677629 99%RHA-I
11/24/2009

PTA +811M -7F +17P 94%R 4/2020
PTA +134NM -.13%F -.03%P
PTA +4.0PL 2.51SCS +1.0DPR 9.1%DCE
PTA -.72T -1.05UDC +.24FLC 93%R 4/2020

COLDSPRINGS UMAN 9473-ET

USA 62246762 100%RHA-NA TY TV TL
02/01/2010

PTA -363M +35F +11P 99%R 4/2020
PTA +41NM +.18%F +.08%P 98%US
PTA -2.9PL 3.11SCS -1.9DPR 8.5%DCE
PTA +1.46T +.74UDC +.10FLC 95%R 4/2020

SCHILLVIEW NIFTY GALLAS-ET

USA 53744681 100%RHA-NA
4-04 84 VE+++ 07/26/2008

PTA +275M -12F -4P 58%R 4/2020
PTA -38NM -.08%F -.04%P
PTA +1.2PL 3.02SCS +.7DPR 9.1%DCE
PTA -1.08T -1.24UDC +1.15FLC 63%R 4/2020

AGE	X	DAYS	MILK	DCRM	%	FAT	%	PRT	DCRC
***	2-00	2	297	22680	100	3.3	739	2.9	649 100
***	3-00	2	297	22290	95	3.1	696	3.0	676 95
***	3-11	2	305	22620	95	3.6	822	2.9	650 95

Protein reported is true protein.

005738826

46813379

7/28/2020

©2019 HOLSTEIN ASSOCIATION USA, INC. BRATTLEBORO, VERMONT 05302-0808 TELEPHONE 802.254.4551 TOLL-FREE WITHIN USA AND CANADA 800.952.5200

2112178 50M 6/19



OFFICIAL HOLSTEIN PEDIGREE



U.S. Registered Holsteins
FOR MAXIMUM PROFIT

Holstein Association USA, Inc.

U.S. Registered Holsteins
FOR MAXIMUM PROFIT

www.holsteinusa.com

100% Registered Holstein Ancestry (RHA-NA)

12K GTPI 83%R
+2126 G

04/15/2016 FEMALE

WELU SUPERSIRE GENEVA

USA 143832863 100%RHA-NA TR TL TD

PTA	+739M	+45F	+16P	80%R	4/2020
PTA	+241NM	+0.06%F	-.02%P		
PTA	+1.2PL	3.15SCS	-1.4DPR	9.6%DCE	
PTA	-.39T	-.16UDC	-1.08FLC	77%R	4/2020
PTA	+92FE	-1.6FI	9.6%SCE		

MIKE WELU
11255 STATE HIGHWAY 68
MILROY, MN 56263-1107
507/828-3782

ROYLANE SOCRA ROBUST-ET

USA 64966739 100%RHA-NA TR TV TL TD
3-03 88 VVVV GM 8/15 12/23/2008

PTA	+505M	+50F	+27P	99%R	4/2020
PTA	+512NM	+.11%F	+.04%P	98%US	
PTA	+4.0PL	3.04SCS	+.2DPR	5.8%DCE	
PTA	-.21T	+.28UDC	+.93FLC	99%R	4/2020

50K GTPI 99%R
+2490 G

AMMON-PEACHEY SHAUNA-ET

USA 66228178 100%RHA-NA TR TV TL TD
9-11 92 EEEEE 2E GMD DOM 04/16/2009

PTA	+1241M	+30F	+35P	96%R	4/2020
PTA	+135NM	-.06%F	-.01%P		
PTA	-.3PL	2.92SCS	-3.6DPR	8.5%DCE	
PTA	+.81T	+.03UDC	-.63FLC	95%R	4/2020

50K GTPI 99%R
+2140 G

	AGE	X	DAYS	MILK	DCRM	%	FAT	%	PRT	DCRC	
***	2-01	3	365	35120	97	4.1	1427	3.1	1079	96	
***	6-03	3	365	40290	97	3.7	1479	3.1	1233	72	
***	8-00	3	305	32300	95	4.0	1301	3.2	1034	86	
				365	36860	95	4.0	1481	3.2	1185	86
LIFE				1347	136690		4.1	5577	3.2	4320	

50K GTPI 99%R
+2488 G

SEAGULL-BAY SUPERSIRE-ET

USA 69981349 100%RHA-NA TR TP TC TY TV
6-06 90 EEVV GM 12/17 12/28/2010

PTA	+1399M	+73F	+43P	99%R	4/2020
PTA	+526NM	+0.07%F	+.00%P	72%US	
PTA	+3.6PL	2.93SCS	-2.0DPR	6.9%DCE	
PTA	-.04T	-.28UDC	-.81FLC	99%R	4/2020
PTA	+159FE	-1.3FI	7.8%SCE		

50K GTPI 84%R
+2110 G

STOCKHAVEN UNO GRACE

USA 70612268 100%RHA-NA TR TP TC TY TV
10/18/2012

PTA	-303M	+12F	-8P	80%R	4/2020
PTA	+122NM	+.09%F	+.01%P		
PTA	+1.9PL	3.05SCS	+1.7DPR	10.6%DCE	
PTA	+.52T	+1.05UDC	-.26FLC	79%R	4/2020
PTA	+9FE	+1.3FI	9.4%SCE		

AMIGHETTI NUMERO UNO-ET

ITA 17990915143 100%RHA-NA TR TP TY TV
GM 8/15 07/15/2010

PTA	-787M	+33F	-12P	99%R	4/2020
PTA	+218NM	+.23%F	+.05%P	15%US	
PTA	+1.7PL	2.73SCS	+2.8DPR	9.1%DCE	
PTA	+1.02T	+1.20UDC	-.30FLC	99%R	4/2020

50K GTPI 99%R
+2287 G

SCHILLVIEW J GRETCHA-ET

USA 55642062 100%RHA-NA TR TP TY TV
3-01 82 GV+V 05/03/2009

PTA	-188M	+3F	-5P	84%R	4/2020
PTA	+112NM	+.04%F	+.00%P		
PTA	+2.8PL	3.00SCS	+1.5DPR	11.1%DCE	
PTA	+.08T	+.28UDC	+.12FLC	83%R	4/2020

50K GTPI 88%R
+2059 G

	AGE	X	DAYS	MILK	DCRM	%	FAT	%	PRT	DCRC	
***	2-04	2	305	22390	95	4.1	929	3.1	701	95	
				340	24690	95	4.2	1033	3.2	779	95
***	3-05	2	305	29120	95	4.3	1239	3.3	947	95	
***	4-05	2	305	32790	113	4.0	1313	2.9	952	95	
LIFE				1176	105150		4.2	4394	3.2	3323	

Protein reported is true protein.

005738826

46813382

7/28/2020

©2019 HOLSTEIN ASSOCIATION USA, INC. BRATTLEBORO, VERMONT 05302-0808 TELEPHONE 802.254.4551 TOLL-FREE WITHIN USA AND CANADA 800.952.5200

2112178 50M 6/19



OFFICIAL HOLSTEIN PEDIGREE

Holstein Association USA, Inc.

www.holsteinusa.com



93% Registered Holstein Ancestry (RHA-I)

WELU MOGUL JACKIE O

USA 143861872 93%RHA-I
4-01 82 +VGG+

PTA +91M +18F +6P 47%R 4/2020
PTA +114NM +.05%F +.01%P
PTA +.4PL 3.09SCS -1.9DPR 6.3%DCE
PTA +.40T +.93UDC +.66FLC 45%R 4/2020
PTA +38FE -1.6FI 7.2%SCE

AGE	X	DAYS	MILK	DCRM	%	FAT	%	PRT	DCRC
***	1-11	2	305	16530	93	3.5	574	2.9	480 93
			356	18410	93	3.6	654	3.0	546 93
***	3-00	2	288	14750	95	3.7	544	3.2	474 95

Lot #396, Jackie-O, fresh 5-15-20, ME 18,757,
74 lbs., SCC 141, her daughters sell as
Lots 441 #466

MOUNTFIELD SSI DCY MOGUL-ET 50K GTPI 99%R
+2402 G
840003006972816 100%RHA-NA TR TP TC TY
7-00 93 EEVE GM 8/15 06/22/2010

PTA +672M +51F +20P 99%R 4/2020
PTA +339NM +.09%F +.00%P 63%US
PTA +.8PL 3.11SCS -2.4DPR 5.8%DCE
PTA +1.37T +2.25UDC +1.33FLC 99%R 4/2020
PTA +106FE -1.9FI 6.8%SCE

WELU SUPERSIER JADE 13K GTPI 84%R
+1882 G
USA 143048592 87%RHA-I TL TD
07/06/2014

PTA -51M +5F -1P 81%R 4/2020
PTA -16NM +.02%F +.00%P
PTA +.0PL 3.07SCS -1.4DPR 7.4%DCE
PTA -.25T -.45UDC -.27FLC 78%R 4/2020
PTA +1FE -1.2FI 7.6%SCE

AGE	X	DAYS	MILK	DCRM	%	FAT	%	PRT	DCRC
***	1-10	2	227	11890	3.8	447	3.1	369	

MIKE WELU

11255 STATE HIGHWAY 68
MILROY, MN 56263-1107
507/828-3782

05/28/2016 396 FEMALE

COYNE-FARMS DORCY-ET

USA 139005002 100%RHA-NA BY TC TV TL TD
4-09 87 VVV+ 09/17/2007

PTA +891M +1F +20P 99%R 4/2020
PTA +180NM -.11%F -.03%P 25%US
PTA +2.2PL 2.86SCS -1.5DPR 10.2%DCE
PTA +.99T +2.14UDC +.78FLC 99%R 4/2020

MOUNTFIELD MARSH MAXINE-ET

USA 62784081 100%RHA-NA
2-07 88 VV+VE DOM 04/23/2006

PTA -251M +48F +8P 92%R 4/2020
PTA +103NM +.21%F +.06%P
PTA -1.6PL 3.05SCS -3.6DPR 7.8%DCE
PTA +.32T +.11UDC +.57FLC 92%R 4/2020

AGE	X	DAYS	MILK	DCRM	%	FAT	%	PRT	DCRC
***	2-03	2	159	14320	4.3	611	3.2	454	

SEAGULL-BAY SUPERSIRE-ET

USA 69981349 100%RHA-NA TR TP TC TY TV
6-06 90 EEVV GM 12/17 12/28/2010

PTA +1399M +73F +43P 99%R 4/2020
PTA +526NM +.07%F +.00%P 72%US
PTA +3.6PL 2.93SCS -2.0DPR 6.9%DCE
PTA -.04T -.28UDC -.81FLC 99%R 4/2020

WELU CASSINO JACKIE

USA 142041686 74%RHA-I
5-03 86 VV++V 07/12/2010

PTA -713M -45F -19P 46%R 4/2020
PTA -244NM -.06%F +.01%P
PTA +.2PL 2.92SCS +1.0DPR 6.4%DCE
PTA -.80T -.47UDC +.22FLC 45%R 4/2020

AGE	X	DAYS	MILK	DCRM	%	FAT	%	PRT	DCRC
***	2-00	2	305	20030	95	3.1	615	3.1	613 95
			312	20440	95	3.1	629	3.1	625 95
***	3-00	2	298	19010	94	3.0	565	3.2	614 94
***	3-11	2	282	19590	95	3.2	635	3.1	600 95
***	4-11	2	305	20740	95	3.0	627	3.0	614 95
			355	21950	95	3.0	669	3.0	655 95
***	6-00	2	108	7990	3.7	296	2.9	229	



OFFICIAL HOLSTEIN PEDIGREE



U.S. Registered Holsteins
FOR MAXIMUM PROFIT

Holstein Association USA, Inc.

U.S. Registered Holsteins
FOR MAXIMUM PROFIT

www.holsteinusa.com

93% Registered Holstein Ancestry (RHA-I)

CTPI 49R
+2131

07/02/2016 403
FEMALE

WELU MONTEREY COROLLA

USA 143925783 93%RHA-I
2-09 80 G+++G

PTA	-65M	+4F	+5P	48R	4/2020
PTA	+126NM	+.02%F	+.03%P		
PTA	+1.7PL	2.93SCS	+.3DPR	6.4%DCE	
PTA	+.46T	+.64UDC	+.32FLC	53R	4/2020
PTA	+24FE	+0.6FI	7.9%SCE		

AGE	X	DAYS	MILK	DCRM	%	FAT	%	PRT	DCRC
***	2-02	2	305	19630	95	3.6	698	3.1	612 95
			352	21680	95	3.6	775	3.1	680 95

MIKE WELU
11255 STATE HIGHWAY 68
MILROY, MN 56263-1107
507/828-3782

DE-SU BKM MCCUTCHEN 1174-ET 50K GTPI 99R
+2264 G
USA 69990138 99%RHA-I TR TP TC TY TV TL
4-10 93 EEEE GM 8/15 11/25/2010

PTA	+326M	+28F	+13P	99R	4/2020
PTA	+128NM	+.05%F	+.01%P	43%US	
PTA	-.6PL	2.91SCS	-2.2DPR	6.2%DCE	
PTA	+2.22T	+1.44UDC	+1.22FLC	99R	4/2020

PINE-TREE 2149ROBST 4846-ET 50K GTPI 99R
+2480 G
USA 69804610 100%RHA-NA
7-02 87 EEV+V DOM 03/16/2011

PTA	+1245M	+43F	+39P	95R	4/2020
PTA	+452NM	-.02%F	+.00%P		
PTA	+3.5PL	2.85SCS	+.3DPR	6.5%DCE	
PTA	+.71T	+.19UDC	-.79FLC	94R	4/2020

AGE	X	DAYS	MILK	DCRM	%	FAT	%	PRT	DCRC
***	2-04	3	305	27110	100	4.9	1317	3.2	868 92
			365	32000	100	4.8	1520	3.2	1036 92

Lot #403, Corolla, due 10-16-20, soon to dry,
SS: Jacoby, ME 23,864, SCC 187, note her
88 pt. dam with over 159,000 LT

VIEW-HOME MONTEREY-ET

49K GTPI 99R
+2475 G

USA 69087180 99%RHA-I TC TY TV TL TD
01/21/2013

PTA	+147M	+28F	+21P	99R	4/2020
PTA	+338NM	+.08%F	+.06%P	39%US	
PTA	+2.6PL	3.02SCS	-.9DPR	4.6%DCE	
PTA	+2.33T	+2.02UDC	+1.15FLC	99R	4/2020
PTA	+74FE	+0.2FI	7.3%SCE		

WELU DEX CORINA

USA 140328318 87%RHA-NA
8-04 88 VVV+E 10/30/2009

PTA	-677M	-22F	-18P	50R	4/2020
PTA	-188NM	+.01%F	+.01%P		
PTA	-.2PL	2.94SCS	+1.2DPR	8.5%DCE	
PTA	-1.61T	-1.18UDC	-1.66FLC	54R	4/2020
PTA	-44FE	+0.7FI	8.5%SCE		

AGE	X	DAYS	MILK	DCRM	%	FAT	%	PRT	DCRC
***	2-04	2	295	19460	95	3.3	639	2.9	571 95
***	3-03	2	305	21300	94	3.6	775	3.1	657 94
***	4-08	2	294	22210	95	3.6	794	3.1	683 95
***	5-08	2	305	22750	94	3.6	818	3.0	681 94
			311	23070	94	3.6	830	3.0	692 94
***	6-08	2	305	21500	94	3.6	767	3.0	651 94
***	8-01	2	305	29070	95	3.4	997	2.8	819 95
LIFE			2331	159600		3.6	5714	3.1	4904

MR REGANCREST DEX-ET

50K GTPI 99R
+1727 G

USA 60540246 100%RHA-NA TR TV TL TD
5-07 93 EEEE 12/01/2001

PTA	-890M	+1F	-20P	99R	4/2020
PTA	-131NM	+.13%F	+.03%P	89%US	
PTA	-.2PL	3.04SCS	+1.6DPR	9.0%DCE	
PTA	-1.05T	-1.89UDC	-1.61FLC	99R	4/2020

WELU DURHAM CORONA-ET

CTPI 49R
+1395

USA 138764937 75%RHA-NA
2-10 83 +VVG 09/17/2007

PTA	-1057M	-55F	-34P	48R	4/2020
PTA	-440NM	-.05%F	+.00%P		
PTA	-2.8PL	3.06SCS	+.7DPR	6.4%DCE	
PTA	-1.21T	-.66UDC	-1.37FLC	52R	4/2020

AGE	X	DAYS	MILK	DCRM	%	FAT	%	PRT	DCRC
***	2-01	2	297	19480	95	3.2	622	2.7	520 95

Protein reported is true protein.

005738826 46813384 7/28/2020

©2019 HOLSTEIN ASSOCIATION USA, INC. BRATTLEBORO, VERMONT 05302-0808 TELEPHONE 802.254.4551 TOLL-FREE WITHIN USA AND CANADA 800.952.5200

2112178 50M 6/19



OFFICIAL HOLSTEIN PEDIGREE



U.S. Registered Holsteins
FOR MAXIMUM PROFIT

Holstein Association USA, Inc.

www.holsteinusa.com

U.S. Registered Holsteins
FOR MAXIMUM PROFIT

100% Registered Holstein Ancestry (RHA-NA)

WELU MILES CHARLOTTE

840003141405627 100%RHA-NA RC
3-09 81 ++GF+

PTA -23M +17F -2P 48%R 4/2020
PTA -19NM +.06%F +.00%P
PTA -2.2PL 3.14SCS -2.0DPR 8.2%DCE
PTA -.75T +.23UDC -.38FLC 53%R 4/2020
PTA +38FE -2.1FI 9.8%SCS

AGE	X	DAYS	MILK	DCRM	%	FAT	%	PRT	DCRC
***	2-02	2	305	19960	95	3.8	758	2.8	563 95
			336	21410	95	3.8	816	2.8	609 95

Lot #406, Charlotte, due 11-9-20,
SS: George-Red, ME 20,920, 64 lbs., SCC 71.
Charlotte is a Red Carrier bred Red, her
daughter sells as Lot #479.

MELARRY ROBUST MILES-ET

USA 70594754 100%RHA-NA TR TP TC TY TV
3-11 87 VVVV GM 8/16 10/27/2011

PTA +521M +65F +31P 99%R 4/2020
PTA +359NM +.16%F +.05%P 81%US
PTA -1.2PL 3.10SCS -2.6DPR 7.7%DCE
PTA +.35T +.67UDC +1.00FLC 98%R 4/2020
PTA +161FE -2.3FI 8.9%SCS

DEBOER WI SNO DELILA-RED-ET

USA 56213481 100%RHA-NA
4-02 81 G+F++ 11/14/2009

PTA -500M -22F -26P 57%R 4/2020
PTA -316NM -.01%F -.04%P
PTA -2.3PL 3.14SCS -1.4DPR 9.1%DCE
PTA -.75T -.33UDC -.64FLC 59%R 4/2020
PTA -63FE -1.9FI 10.6%SCS

AGE	X	DAYS	MILK	DCRM	%	FAT	%	PRT	DCRC
**	2-03	2	304	21350	88	3.4	724	3.0	631 88
***	3-03	2	305	27140	94	3.2	880	2.7	737 94
***	4-07	2	305	22940	94	3.1	722	2.7	626 94
			349	25190	94	3.2	802	2.7	691 94
***	5-08	2	305	22890	95	3.2	725	2.8	639 95
			364	26620	95	3.2	849	2.8	755 95
***	6-09	2	305	25040	94	3.1	785	2.8	691 94
			321	25920	94	3.2	822	2.8	717 94
***	7-10	2	116	8210		3.1	252	2.8	231
	LIFE		1874	140970		3.2	4562	2.8	3977

MIKE WELU

11255 STATE HIGHWAY 68
MILROY, MN 56263-1107
507/828-3782

09/05/2016 406
FEMALE

ROYLANE SOCRA ROBUST-ET

USA 64966739 100%RHA-NA TR TV TL TD
3-03 88 VVVV GM 8/15 12/23/2008

PTA +505M +50F +27P 99%R 4/2020
PTA +512NM +.11%F +.04%P 98%US
PTA +4.0PL 3.04SCS +.2DPR 5.8%DCE
PTA -.21T +.28UDC +.93FLC 99%R 4/2020

MELARRY AL MCKENNA-ET

USA 66398598 100%RHA-NA
4-05 88 VVV+E DOM 10/30/2009

PTA -464M +31F +0P 88%R 4/2020
PTA +51NM +.18%F +.05%P
PTA -2.3PL 3.09SCS -1.6DPR 10.6%DCE
PTA +.02T -.02UDC +.32FLC 88%R 4/2020

AGE	X	DAYS	MILK	DCRM	%	FAT	%	PRT	DCRC
***	2-00	2	365	30900	94	4.5	1378	3.4	1064 94
***	3-10	2	365	36490	93	4.5	1658	3.5	1264 93
**	5-09	2	365	37030	91	4.7	1747	3.5	1309 91
***	7-00	2	306	31250	94	4.2	1305	3.3	1033 94
	LIFE		1976	173460		4.6	8019	3.6	6171

APRIL-DAY WISCONSIN-RED

USA 133808867 100%RHA-NA TY TV TL
5-10 91 EEEV 03/02/2003

PTA -1301M -6F -22P 99%R 4/2020
PTA -234NM +.16%F +.07%P 20%US
PTA -2.3PL 3.16SCS -1.1DPR 8.8%DCE
PTA +.00T -.19UDC -.95FLC 97%R 4/2020

DEBOER SEP ST SNOW DOLL-ET

USA 52987925 100%RHA-NA RC
4-09 86 EV+VV 02/21/2005

PTA -754M -29F -40P 88%R 4/2020
PTA -436NM +.00%F -.06%P
PTA -4.1PL 3.07SCS -1.7DPR 10.2%DCE
PTA -.39T -.34UDC +.74FLC 88%R 4/2020

AGE	X	DAYS	MILK	DCRM	%	FAT	%	PRT	DCRC
***	1-11	2	305	32620	95	3.9	1279	2.9	945 95X
			365	37780	95	4.0	1499	3.0	1116 95
***	3-05	2	305	36040	94	5.4	1949	3.0	1090 94X
	1ST SD FAT		365	38380	94	5.3	2029	3.0	1162 94
	1ST SD FAT		365	36020	92	3.6	1293	2.8	1024 92
**	5-09	2	305	32450	92	3.5	1138	2.8	896 92
			365	36020	92	3.6	1293	2.8	1024 92
	LIFE		1319	120550		4.3	5174	3.0	3598

Protein reported is true protein.

005738826

46813385

7/28/2020

©2019 HOLSTEIN ASSOCIATION USA, INC. BRATTLEBORO, VERMONT 05302-0808 TELEPHONE 802.254.4551 TOLL-FREE WITHIN USA AND CANADA 800.952.5200

21121/8 50M 6/19



OFFICIAL HOLSTEIN PEDIGREE



U.S. Registered Holsteins
FOR MAXIMUM PROFIT

Holstein Association USA, Inc.

U.S. Registered Holsteins
FOR MAXIMUM PROFIT

www.holsteinusa.com

100% Registered Holstein Ancestry (RHA-NA)

WELU REDBURST ANDREA-RED
840003141405628 100%RHA-NA PO TL TD
3-09 86 +VVVV

PTA	-718M	-4F	-1P	80%R	4/2020
PTA	+53NM	+0.09%F	+0.08%P		
PTA	+1.7PL	2.98SCS	+2.3DPR	10.4%DCE	
PTA	+0.78T	+0.98UDC	+0.81FLC	81%R	4/2020
PTA	+1FE	+2.1FI	8.6%SCE		

AGE	X	DAYS	MILK	DCRM	%	FAT	%	PRT	DCRC
***	2-00	2	305	17780	95	4.1	721	3.2	565 95
			333	19080	95	4.1	774	3.2	610 95

Lot #407, Andrea-Red, due 10-16-20,
SS: Jackson-Red, ME 24,059, 70 lbs.,
SCC 152. Here is a great-granddaughter of the
Iconic Apple Cow, she is Red and bred Red,
her daughter Lot #449 sells.

MIKE WELU
11255 STATE HIGHWAY 68
MILROY, MN 56263-1107
507/828-3782

09/07/2016 407
FEMALE

SCIENTIFIC DESTROY-ET
50K GTPI 99%R
+1905 G
USA 138122625 100%RHA-NA RC CD TY TV TL
8-05 92 EEVE 12/23/2006

PTA	-1001M	-38F	-12P	99%R	4/2020
PTA	-143NM	+0.00%F	+0.07%P	31%US	
PTA	+0.3PL	2.96SCS	+2.2DPR	8.3%DCE	
PTA	+1.20T	+1.20UDC	-0.26FLC	99%R	4/2020

REGANCREST MB BREYELL-ET
50K GTPI 89%R
+1569 G
USA 63606863 100%RHA-NA RC 12/03/2007

PTA	+43M	-38F	-8P	86%R	4/2020
PTA	-405NM	-0.14%F	-0.03%P		
PTA	-3.5PL	3.26SCS	-2.5DPR	11.2%DCE	
PTA	+0.75T	+0.49UDC	+0.43FLC	84%R	4/2020

LOOKOUT P REDBURST-RED-ET
50K GTPI 99%R
+2153 G
CAN 106030980 100%RHA-NA TY TV TL TD
03/27/2010

PTA	-277M	-13F	+0P	99%R	4/2020
PTA	+10NM	-0.01%F	+0.03%P	97%US	
PTA	+0.9PL	3.12SCS	+3.8DPR	10.6%DCE	
PTA	+1.39T	+1.35UDC	+0.94FLC	99%R	4/2020
PTA	-8FE	+3.8FI	8.5%SCE		

WELU JAX ANGEL-RED-ET
13K GTPI 85%R
+1991 G
USA 143095240 100%RHA-NA PO TL TD
4-07 85 V+V+V 09/23/2014

PTA	-1548M	-12F	-6P	81%R	4/2020
PTA	-33NM	+0.18%F	+0.16%P		
PTA	+0.6PL	3.06SCS	+0.5DPR	9.8%DCE	
PTA	+0.67T	+1.12UDC	+0.75FLC	82%R	4/2020
PTA	-15FE	-0.1FI	9.7%SCE		

HAHNCREST APPL JAX P-RED-ET
49K GTPI 95%R
+1963 G
USA 142397572 100%RHA-NA PO TY TV TL TD
11/28/2012

PTA	-758M	-37F	-7P	93%R	4/2020
PTA	-21NM	-0.03%F	+0.06%P	100%US	
PTA	+2.6PL	2.97SCS	+0.6DPR	9.6%DCE	
PTA	+0.68T	+1.48UDC	+0.90FLC	90%R	4/2020

MS APPLES ANNESSA-RED-ET
49K GTPI 89%R
+2029 G
USA 72227629 100%RHA-NA TV TL TD
2-10 81 +G+++ 12/03/2012

PTA	-1781M	+3F	-8P	85%R	4/2020
PTA	-28NM	+0.27%F	+0.18%P		
PTA	-0.5PL	2.94SCS	+0.9DPR	10.3%DCE	
PTA	+0.92T	+1.48UDC	+0.24FLC	86%R	4/2020

AGE	X	DAYS	MILK	DCRM	%	FAT	%	PRT	DCRC
**	2-04	2	273	12670	92	4.2	538	3.5	442 92

Protein reported is true protein.

005738826 46813386 7/28/2020

©2019 HOLSTEIN ASSOCIATION USA, INC. BRATTLEBORO, VERMONT 05302-0808 TELEPHONE 802.254.4551 TOLL-FREE WITHIN USA AND CANADA 800.952.5200

2112178 50M 6/19



OFFICIAL HOLSTEIN PEDIGREE

Holstein Association USA, Inc.

www.holsteinusa.com



99% Registered Holstein Ancestry (RHA-I)

WELU DUKE ALICE

840003141405631 99%RHA-I TR TL TD
3-07 84 +V+GV

PTA	+1036M	+75F	+44P	80%R	4/2020
PTA	+430NM	+.12%F	+.04%P		
PTA	+1.3PL	2.87SCS	-.7DPR	10.0%DCE	
PTA	+1.37T	+.83UDC	-.07FLC	80%R	4/2020
PTA	+155FE	-0.4FI	10.6%SCE		

MIKE WELU

11255 STATE HIGHWAY 68
MILROY, MN 56263-1107
507/828-3782

11/07/2016 410 FEMALE

BACON-HILL MONTROSS-ET

USA 71703339 100%RHA-NA TR TP TC TY TV
4-08 92 EEVE GM 8/18 10/14/2012

PTA	+2189M	+47F	+61P	99%R	4/2020
PTA	+413NM	-.12%F	-.02%P	67%US	
PTA	+2.2PL	3.19SCS	-1.6DPR	7.6%DCE	
PTA	+.83T	+1.27UDC	+.15FLC	99%R	4/2020

S-S-I SPRSIRE MABEL 8828-ET

840003011538227 100%RHA-NA
2-07 85 VV++V DOM 02/17/2013

PTA	+2227M	+103F	+76P	91%R	4/2020
PTA	+662NM	+.06%F	+.02%P		
PTA	+2.3PL	2.80SCS	-3.1DPR	8.5%DCE	
PTA	+.16T	-.21UDC	-1.02FLC	90%R	4/2020

	AGE	X	DAYS	MILK	DCRM	%	FAT	%	PRT	DCRC	
***	2-02	3	305	34640	100	3.5	1208	3.2	1110	90	
***	3-05	3	305	32440	101	4.1	1324	3.4	1115	91	
				362	35540	101	4.1	1467	3.4	1221	91

S-S-I MONTROSS DUKE-ET

840003125201993 100%RHA-NA TR TP TC TY
4-09 91 EEEE GM 12/19 06/24/2014

PTA	+2395M	+116F	+79P	99%R	4/2020
PTA	+657NM	+.08%F	+.02%P	42%US	
PTA	+1.3PL	2.91SCS	-3.0DPR	10.4%DCE	
PTA	+1.42T	+1.11UDC	-.46FLC	98%R	4/2020
PTA	+256FE	-2.6FI	10.3%SCE		

WELU KINGBOY ABBY-ET

840003127943748 99%RHA-I RC TL TD
12/16/2014

PTA	-501M	+5F	+2P	79%R	4/2020
PTA	+65NM	+.09%F	+.06%P		
PTA	+.4PL	2.99SCS	+1.3DPR	8.1%DCE	
PTA	+1.57T	+1.55UDC	+.59FLC	79%R	4/2020
PTA	-4FE	+1.0FI	9.2%SCE		

MORNINGVIEW MCC KINGBOY-ET

USA 72044077 99%RHA-I TR TP TC TY TV TL
4-08 92 EEVE 10/19/2012

PTA	+887M	+26F	+25P	99%R	4/2020
PTA	+210NM	-.03%F	-.01%P	66%US	
PTA	-.5PL	2.80SCS	+.8DPR	6.6%DCE	
PTA	+2.10T	+1.53UDC	+.45FLC	99%R	4/2020

MS APPLES ANNESSA-RED-ET

USA 72227629 100%RHA-NA TV TL TD
2-10 81 +G+++ 12/03/2012

PTA	-1781M	+3F	-8P	85%R	4/2020
PTA	-28NM	+.27%F	+.18%P		
PTA	-.5PL	2.94SCS	+.9DPR	10.3%DCE	
PTA	+.92T	+1.48UDC	+.24FLC	86%R	4/2020

	AGE	X	DAYS	MILK	DCRM	%	FAT	%	PRT	DCRC
**	2-04	2	273	12670	92	4.2	538	3.5	442	92

Lot #410, Alice, fresh 2-23-20, due 3-1-21,
SS: Excalibur, 1st lact. made 19,568 with 4.2%
818 F, she is another great-granddaughter of
Apple



OFFICIAL HOLSTEIN PEDIGREE



U.S. Registered Holsteins
FOR MAXIMUM PROFIT

Holstein Association USA, Inc.

U.S. Registered Holsteins
FOR MAXIMUM PROFIT

www.holsteinusa.com

100% Registered Holstein Ancestry (RHA-NA)

WELU MAGUIRE GAGA
840003141405634 100%RHA-NA
3-06 84 +VV++

PTA -439M +11F -6P 48%R 4/2020
PTA -44NM +.10%F +.03%P
PTA +.2PL 3.04SCS -1.1DPR 7.8%DCE
PTA +.76T -.16UDC -.19FLC 52%R 4/2020
PTA -7FE -0.9FI 10.6%SCE

MIKE WELU
11255 STATE HIGHWAY 68
MILROY, MN 56263-1107
507/828-3782

413.
12/26/2016 FEMALE

SEAGULL-BAY SUPERSIRE-ET
USA 69981349 100%RHA-NA TR TP TC TY TV
6-06 90 EEVV GM 12/17 12/28/2010

PTA +1399M +73F +43P 99%R 4/2020
PTA +526NM +.07%F +.00%P 72%US
PTA +3.6PL 2.93SCS -2.0DPR 6.9%DCE
PTA -.04T -.28UDC -.81FLC 99%R 4/2020

UNIQUE-STYLE BOLTON MONEY
USA 139121711 100%RHA-NA TM TY TV TL
7-08 93 EEEEE 2E GMD DOM 09/25/2007

PTA +1594M +56F +52P 94%R 4/2020
PTA +239NM -.02%F +.01%P
PTA -1.8PL 3.30SCS -3.5DPR 9.6%DCE
PTA +.17T +.07UDC +.24FLC 93%R 4/2020

**	AGE	X	DAYS	MILK	DCRM	%	FAT	%	PRT	DCRC
2-00	2	305	21970	99	3.7	812	3.1	674	99	
			360	25540	99	3.7	950	3.1	794	99
3-01	3	305	34350	98	4.1	1397	3.1	1081	98	
			365	38430	98	4.2	1614	3.2	1247	98
7-04	3	182	23030		3.8	873	3.0	680		

BACON-HILL MAGUIRE-ET
USA 71703378 100%RHA-NA TR TP TY TV TL
4-07 90 EEVV GM 12/17 11/26/2012

PTA +790M +88F +36P 99%R 4/2020
PTA +517NM +.20%F +.04%P 100%US
PTA +2.4PL 2.85SCS -2.7DPR 6.3%DCE
PTA +.51T +.04UDC -.15FLC 94%R 4/2020
PTA +172FE -2.2FI 7.2%SCE

LADY LHEROS AT MACLAND
USA 140891360 100%RHA-NA
3-04 86 VVV+V

PTA -1558M -67F -51P 50%R 4/2020
PTA -670NM -.03%F -.01%P
PTA -4.1PL 3.30SCS +.3DPR 9.1%DCE
PTA +.30T -.58UDC -.59FLC 56%R 4/2020
PTA -190FE +0.2FI 14.0%SCE

**	AGE	X	DAYS	MILK	DCRM	%	FAT	%	PRT	DCRC
2-01	2	305	20640	95	3.7	766	3.1	640	95	
			326	21530	95	3.9	832	3.1	673	95
4-02	2	305	19900	95	3.1	625	2.9	581	95	
			306	19920	95	3.1	625	2.9	582	95
5-02	2	293	18710	95	3.7	696	2.8	525	95	

COMESTAR LHEROS-ET
CAN 6663935 100%RHA-NA TY TV TL
CAN EX 97 11/11/1996

PTA -964M -47F -26P 99%R 4/2020
PTA -521NM -.04%F +.01%P 13%US
PTA -3.9PL 3.47SCS -.6DPR 8.4%DCE
PTA -.15T -.94UDC -1.29FLC 99%R 4/2020

HOEK-TEX MARKER 4869-ET
USA 62696315 100%RHA-NA TR
6-04 90 EEEVE 2E 01/15/2007

PTA -1905M -85F -68P 61%R 4/2020
PTA -760NM -.05%F -.03%P
PTA -3.6PL 3.04SCS +1.0DPR 10.7%DCE
PTA +1.09T -.02UDC +.36FLC 64%R 4/2020

**	AGE	X	DAYS	MILK	DCRM	%	FAT	%	PRT	DCRC
2-05	3	305	23600	95	3.5	831	2.9	679	94	
			358	26780	95	3.5	944	2.9	781	94
3-07	2	305	22960	94	3.4	782	3.0	695	94	
			311	23170	94	3.4	792	3.0	702	94
4-08	2	305	28090	95	3.3	932	2.9	822	95	
			350	30230	95	3.3	1002	2.9	890	95
6-03	2	192	15780		3.5	549	2.5	400		

Protein reported is true protein.

005738826 46813389 7/28/2020

©2019 HOLSTEIN ASSOCIATION USA, INC. BRATTLEBORO, VERMONT 05302-0808 TELEPHONE 802.254.4551 TOLL-FREE WITHIN USA AND CANADA 800.952.5200

2112178 50M 6/19



OFFICIAL HOLSTEIN PEDIGREE

Holstein Association USA, Inc.

www.holsteinusa.com



99% Registered Holstein Ancestry (RHA-I)

RI-VAL-RE JEDI LEIA-P-ET
840003141405635 99%RHA-I TR PO TL TD
3-06 84 VVG+V

PTA +556M +25F +34P 80%R 4/2020
PTA +364NM +.01%F +.06%P
PTA +4.1PL 2.70SCS +.8DPR 7.0%DCE
PTA +.69T +1.30UDC -1.12FLC 82%R 4/2020
PTA +78FE +0.5FI 8.0%SCS

AGE X DAYS MILK DCRM % FAT % PRT DCRC
*** 2-01 2 305 19250 95 4.0 770 3.2 625 95

Lot #414, Leia-P, Polled Jedi, fresh 6-7-20,
87 lbs. 2nd test, SCC 87. At 6 months she was
the #22 polled heifer in U.S. She is full sister to
Lot 416.

S-S-I MONTROSS JEDI-ET
840003123886035 99%RHA-I TR TP TC TY TV
4-10 93 EEEE GM 8/18 05/11/2014

PTA +2201M +16F +71P 99%R 4/2020
PTA +454NM -.23%F +.01%P 85%US
PTA +4.9PL 2.81SCS +.9DPR 5.7%DCE
PTA +.76T +.89UDC -1.31FLC 99%R 4/2020
PTA +104FE +0.9FI 7.3%SCS

BOMAZ RVAL KB SNOW WHITE-ET
USA 73697428 99%RHA-I TL TD
12/23/2014

PTA +192M +48F +16P 82%R 4/2020
PTA +255NM +.14%F +.04%P
PTA +.1PL 2.95SCS +.2DPR 8.3%DCE
PTA +.95T +1.27UDC -.98FLC 81%R 4/2020
PTA +85FE +0.4FI 9.1%SCS

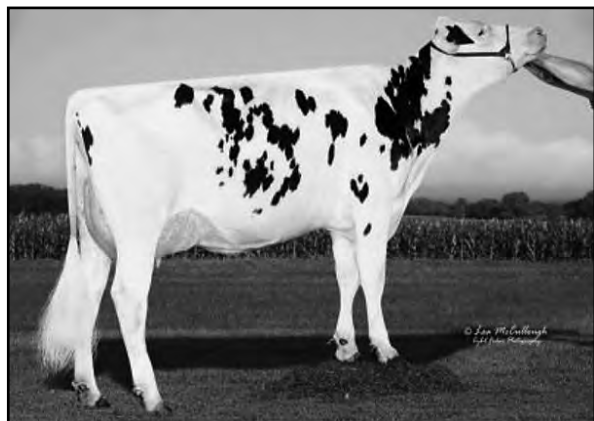

**Grand Dam of Lots 414 & 416,
third Dam of Lots 461 & 468**

MIKE WELU
11255 STATE HIGHWAY 68
MILROY, MN 56263-1107
507/828-3782

BACON-HILL MONTROSS-ET
USA 71703339 100%RHA-NA TR TP TC TY TV
4-08 92 EEVE GM 8/18 10/14/2012

PTA +2189M +47F +61P 99%R 4/2020
PTA +413NM -.12%F -.02%P 67%US
PTA +2.2PL 3.19SCS -1.6DPR 7.6%DCE
PTA +.83T +1.27UDC +.15FLC 99%R 4/2020

S-S-I SUPRSIRE MIRI 8679-ET
840003011538078 99%RHA-I TR TP TL TD
5-04 90 EEEVE GMD DOM 12/31/2012

PTA +1016M +15F +32P 95%R 4/2020
PTA +340NM -.08%F +.00%P
PTA +3.8PL 2.81SCS +.6DPR 6.8%DCE
PTA +.53T +1.00UDC -.61FLC 94%R 4/2020

AGE X DAYS MILK DCRM % FAT % PRT DCRC
*** 2-00 3 305 32870 97 3.5 1148 3.1 1015 90
365 39810 97 3.5 1402 3.1 1234 90
* 3-04 3 305 39180 80 3.4 1340 3.0 1173 80
365 44540 80 3.5 1551 3.1 1360 80
LIFE 1354 137380 3.7 5060 3.4 4631

MORNINGVIEW MCC KINGBOY-ET
USA 72044077 99%RHA-I TR TP TC TY TV TL
4-08 92 EEVE 10/19/2012

PTA +887M +26F +25P 99%R 4/2020
PTA +210NM -.03%F -.01%P 66%US
PTA -.5PL 2.80SCS +.8DPR 6.6%DCE
PTA +2.10T +1.53UDC +.45FLC 99%R 4/2020

BOMAZ NUMERO UNO 5904-ET
USA 72349533 99%RHA-I PC TL TD
4-05 88 VE++E 01/19/2013

PTA -191M +51F +1P 91%R 4/2020
PTA +319NM +.21%F +.02%P
PTA +2.8PL 2.72SCS +.9DPR 9.5%DCE
PTA -.12T +.57UDC -1.05FLC 86%R 4/2020

AGE X DAYS MILK DCRM % FAT % PRT DCRC
*** 2-03 3 305 31640 101 4.3 1360 3.1 986 94
365 38180 101 4.2 1616 3.2 1203 94
*** 3-07 3 305 42230 102 3.9 1664 3.1 1320 91
338 45780 102 3.9 1804 3.1 1438 91
*** 4-08 3 305 38110 102 4.6 1761 3.3 1276 90
365 44590 102 4.6 2050 3.4 1504 90
*** 5-11 3 305 34480 102 4.3 1475 3.2 1115 90
324 35820 102 4.3 1541 3.3 1168 90
LIFE 1500 173830 4.3 7406 3.2 5637

NATIONAL ELITE PERFORMER

Protein reported is true protein.

005738826 46813390 7/28/2020

©2019 HOLSTEIN ASSOCIATION USA, INC. BRATTLEBORO, VERMONT 05302-0808 TELEPHONE 802.254.4551 TOLL-FREE WITHIN USA AND CANADA 800.952.5200

2112178 50M 6/19



OFFICIAL HOLSTEIN PEDIGREE



U.S. Registered Holsteins
FOR MAXIMUM PROFIT

Holstein Association USA, Inc.

www.holsteinusa.com

U.S. Registered Holsteins
FOR MAXIMUM PROFIT

99% Registered Holstein Ancestry (RHA-I)

12K GTPI 84%R
+2386 G

WELU MONTEREY DASHER

840003141405636 99%RHA-I TR TL TD
3-06 85 +VV+V

PTA	+660M	+40F	+26P	80%R	4/2020
PTA	+283NM	+.05%F	+.02%P		
PTA	+1.5PL	3.11SCS	-1.8DPR	6.2%DCE	
PTA	+1.98T	+1.28UDC	+.62FLC	82%R	4/2020
PTA	+82FE	-0.8FI	7.5%SCF		

AGE	X	DAYS	MILK	DCRM	%	FAT	%	PRT	DCRC
***	1-11	2	305	18180	95	4.0	723	3.0	542 95
			333	19530	95	4.0	783	3.0	589 95

Lot #415, Dasher, fresh 1-2-20, due 1-12-21,
SS: Doorman, ME 21,774, 54 lbs., SCC 22,
grand dam from the Melarry herd

VIEW-HOME MONTEREY-ET

USA 69087180 99%RHA-I TC TY TV TL TD
01/21/2013

PTA	+147M	+28F	+21P	99%R	4/2020
PTA	+338NM	+.08%F	+.06%P	39%US	
PTA	+2.6PL	3.02SCS	-.9DPR	4.6%DCE	
PTA	+2.33T	+2.02UDC	+1.15FLC	99%R	4/2020
PTA	+74FE	+0.2FI	7.3%SCF		

WELU SUPERSIRE DANICA-ET

USA 142676350 100%RHA-NA RC TL TD
2-06 83 +V+GV 11/07/2013

PTA	+440M	+16F	+20P	80%R	4/2020
PTA	+21NM	+.00%F	+.02%P		
PTA	-.3PL	3.22SCS	-2.2DPR	9.2%DCE	
PTA	+1.21T	+.72UDC	+.37FLC	81%R	4/2020
PTA	+29FE	-2.0FI	9.8%SCF		

AGE	X	DAYS	MILK	DCRM	%	FAT	%	PRT	DCRC
***	2-02	2	295	20700	95	3.4	706	3.0	621 95
***	3-01	2	141	11690		3.1	366	3.0	353

MIKE WELU

11255 STATE HIGHWAY 68
MILROY, MN 56263-1107
507/828-3782

12/28/2016 415 FEMALE

DE-SU BKM MCCUTCHEN 1174-ET

USA 69990138 99%RHA-I TR TP TC TY TV TL
4-10 93 EEEE GM 8/15 11/25/2010

PTA	+326M	+28F	+13P	99%R	4/2020
PTA	+128NM	+.05%F	+.01%P	43%US	
PTA	-.6PL	2.91SCS	-2.2DPR	6.2%DCE	
PTA	+2.22T	+1.44UDC	+1.22FLC	99%R	4/2020

PINE-TREE 2149ROBST 4846-ET

USA 69804610 100%RHA-NA TR TP TC TY TV TL
7-02 87 EEV+V DOM 03/16/2011

PTA	+1245M	+43F	+39P	95%R	4/2020
PTA	+452NM	-.02%F	+.00%P		
PTA	+3.5PL	2.85SCS	+.3DPR	6.5%DCE	
PTA	+.71T	+.19UDC	-.79FLC	94%R	4/2020

AGE	X	DAYS	MILK	DCRM	%	FAT	%	PRT	DCRC
***	2-04	3	305	27110	100	4.9	1317	3.2	868 92
			365	32000	100	4.8	1520	3.2	1036 92

SEAGULL-BAY SUPERSIRE-ET

USA 69981349 100%RHA-NA TR TP TC TY TV TL
6-06 90 EEVV GM 12/17 12/28/2010

PTA	+1399M	+73F	+43P	99%R	4/2020
PTA	+526NM	+.07%F	+.00%P	72%US	
PTA	+3.6PL	2.93SCS	-2.0DPR	6.9%DCE	
PTA	-.04T	-.28UDC	-.81FLC	99%R	4/2020

MELARRY ABSOLUTE DAISY-RED

USA 140932564 100%RHA-NA CV
2-02 85 V+V+V 09/20/2010

PTA	-1291M	-2F	-19P	81%R	4/2020
PTA	-310NM	+.18%F	+.08%P		
PTA	-4.3PL	3.40SCS	-2.3DPR	11.5%DCE	
PTA	+1.58T	+1.54UDC	+1.38FLC	83%R	4/2020

Protein reported is true protein.

005738826

46813391

7/28/2020

©2019 HOLSTEIN ASSOCIATION USA, INC. BRATTLEBORO, VERMONT 05302-0808 TELEPHONE 802.254.4551 TOLL-FREE WITHIN USA AND CANADA 800.952.5200

2112178 50M 6/19



OFFICIAL HOLSTEIN PEDIGREE

Holstein Association USA, Inc.

www.holsteinusa.com



99% Registered Holstein Ancestry (RHA-I)

RI-VAL-RE JEDI REY-P-ET

840003141405637 99%RHA-I TR PO TL TD
3-06 78 V++P+

PTA	+1464M	+10F	+44P	80%R	4/2020
PTA	+251NM	-.16%F	+.00%P		
PTA	+2.8PL	2.90SCS	+.4DPR	7.5%DCE	
PTA	+.17T	+1.07UDC	-1.97FLC	81%R	4/2020
PTA	+63FE	+0.4FI	8.4%SCE		

Lot #416, Jedi Rey-P, due 3-20-21, SS: Lyle,
ME 25,479, 72 lbs., SCC 13. She is a full sister
to Lot #414, her daughter sells as Lot #468.

S-S-I MONTROSS JEDI-ET P9 49K GTPI 99%R
840003123886035 99%RHA-I TR TP TC TY TV
4-10 93 EEEE GM 8/18 05/11/2014

PTA	+2201M	+16F	+71P	99%R	4/2020
PTA	+454NM	-.23%F	+.01%P	85%US	
PTA	+4.9PL	2.81SCS	+.9DPR	5.7%DCE	
PTA	+.76T	+.89UDC	-1.31FLC	99%R	4/2020
PTA	+104FE	+0.9FI	7.3%SCE		

BOMAZ RVAL KB SNOW WHITE-ET 13K GTPI 85%R
USA 73697428 99%RHA-I TL TD
12/23/2014

PTA	+192M	+48F	+16P	82%R	4/2020
PTA	+255NM	+.14%F	+.04%P		
PTA	+.1PL	2.95SCS	+.2DPR	8.3%DCE	
PTA	+.95T	+1.27UDC	-.98FLC	81%R	4/2020
PTA	+85FE	+0.4FI	9.1%SCE		

MIKE WELU

11255 STATE HIGHWAY 68
MILROY, MN 56263-1107
507/828-3782

12/29/2016 416 FEMALE

BACON-HILL MONTROSS-ET

USA 71703339 100%RHA-NA TR TP TC TY TV
4-08 92 EEVE GM 8/18 10/14/2012

PTA	+2189M	+47F	+61P	99%R	4/2020
PTA	+413NM	-.12%F	-.02%P	67%US	
PTA	+2.2PL	3.19SCS	-1.6DPR	7.6%DCE	
PTA	+.83T	+1.27UDC	+1.15FLC	99%R	4/2020

S-S-I SUPRSIRE MIRI 8679-ET

840003011538078 99%RHA-I TR TP TL TD
5-04 90 EEEVE GMD DOM 12/31/2012

PTA	+1016M	+15F	+32P	95%R	4/2020
PTA	+340NM	-.08%F	+.00%P		
PTA	+3.8PL	2.81SCS	+.6DPR	6.8%DCE	
PTA	+.53T	+1.00UDC	-.61FLC	94%R	4/2020

AGE	X	DAYS	MILK	DCRM	%	FAT	%	PRT	DCRC
***	2-00	3	305	32870	97	3.5	1148	3.1	1015 90
			365	39810	97	3.5	1402	3.1	1234 90
*	3-04	3	305	39180	80	3.4	1340	3.0	1173 80
			365	44540	80	3.5	1551	3.1	1360 80
	LIFE		1354	137380		3.7	5060	3.4	4631

MORNINGVIEW MCC KINGBOY-ET

USA 720444077 99%RHA-I TR TP TC TY TV TL
4-08 92 EEVE 10/19/2012

PTA	+887M	+26F	+25P	99%R	4/2020
PTA	+210NM	-.03%F	-.01%P	66%US	
PTA	-.5PL	2.80SCS	+.8DPR	6.6%DCE	
PTA	+2.10T	+1.53UDC	+.45FLC	99%R	4/2020

BOMAZ NUMERO UNO 5904-ET

USA 72349533 99%RHA-I PC TL TD
4-05 88 VE++E 01/19/2013

PTA	-191M	+51F	+1P	91%R	4/2020
PTA	+319NM	+.21%F	+.02%P		
PTA	+2.8PL	2.72SCS	+.9DPR	9.5%DCE	
PTA	-.12T	+1.57UDC	-1.05FLC	86%R	4/2020

AGE	X	DAYS	MILK	DCRM	%	FAT	%	PRT	DCRC
***	2-03	3	305	31640	101	4.3	1360	3.1	986 94
			365	38180	101	4.2	1616	3.2	1203 94
***	3-07	3	305	42230	102	3.9	1664	3.1	1320 91
			338	45780	102	3.9	1804	3.1	1438 91
***	4-08	3	305	38110	102	4.6	1761	3.3	1276 90
			365	44590	102	4.6	2050	3.4	1504 90
***	5-11	3	305	34480	102	4.3	1475	3.2	1115 90
			324	35820	102	4.3	1541	3.3	1168 90
	LIFE		1500	173830		4.3	7406	3.2	5637

NATIONAL ELITE PERFORMER



OFFICIAL HOLSTEIN PEDIGREE



U.S. Registered Holsteins
FOR MAXIMUM PROFIT

Holstein Association USA, Inc.

www.holsteinusa.com

U.S. Registered Holsteins
FOR MAXIMUM PROFIT

50% Registered Holstein Ancestry (RHA-NA)

WELU MAGUIRE PHYLLIS

840003141405638 50%RHA-NA
3-06 80 +VGF+

PTA	+356M	+34F	+19P	45%R	4/2020
PTA	+224NM	+.07%F	+.03%P		
PTA	+2.1PL	2.84SCS	-.2DPR	6.4%DCE	
PTA	-1.27T	-.76UDC	-2.59FLC	44%R	4/2020
PTA	+78FE	+0.0FI	7.3%SCE		

CTPI 44%R
+2099

12/31/2016 417
FEMALE

MIKE WELU
11255 STATE HIGHWAY 68
MILROY, MN 56263-1107
507/828-3782

SEAGULL-BAY SUPERSIRE-ET 50K GTPI 99%R
+2488 G
USA 69981349 100%RHA-NA TR TP TC TY TV
6-06 90 EEV GM 12/17 12/28/2010

PTA	+1399M	+73F	+43P	99%R	4/2020
PTA	+526NM	+.07%F	+.00%P	72%US	
PTA	+3.6PL	2.93SCS	-2.0DPR	6.9%DCE	
PTA	-.04T	-.28UDC	-.81FLC	99%R	4/2020

UNIQUE-STYLE BOLTON MONEY 50K GTPI 98%R
+2245 G
USA 139121711 100%RHA-NA TM TY TV TL
7-08 93 EEEEE 2E GMD DOM 09/25/2007

PTA	+1594M	+56F	+52P	94%R	4/2020
PTA	+239NM	-.02%F	+.01%P		
PTA	-1.8PL	3.30SCS	-3.5DPR	9.6%DCE	
PTA	+.17T	+.07UDC	+.24FLC	93%R	4/2020

	AGE	X	DAYS	MILK	DCRM	%	FAT	%	PRT	DCRC
**	2-00	2	305	21970	99	3.7	812	3.1	674	99
			360	25540	99	3.7	950	3.1	794	99
***	3-01	3	305	34350	98	4.1	1397	3.1	1081	98
			365	38430	98	4.2	1614	3.2	1247	98
***	7-04	3	182	23030		3.8	873	3.0	680	

BACON-HILL MAGUIRE-ET 49K GTPI 99%R
+2510 G
USA 71703378 100%RHA-NA TR TP TY TV TL
4-07 90 EEV GM 12/17 11/26/2012

PTA	+790M	+88F	+36P	99%R	4/2020
PTA	+517NM	+.20%F	+.04%P	100%US	
PTA	+2.4PL	2.85SCS	-2.7DPR	6.3%DCE	
PTA	+.51T	+.04UDC	-.15FLC	94%R	4/2020
PTA	+172FE	-2.2FI	7.2%SCE		

NO INFORMATION AVAILABLE

UNK

NO INFORMATION AVAILABLE

NO INFORMATION AVAILABLE

Protein reported is true protein.

005738826

46813393

7/28/2020

©2019 HOLSTEIN ASSOCIATION USA, INC. BRATTLEBORO, VERMONT 05302-0808 TELEPHONE 802.254.4551 TOLL-FREE WITHIN USA AND CANADA 800.952.5200

2112178 50M 6/19



OFFICIAL HOLSTEIN PEDIGREE

Holstein Association USA, Inc.

www.holsteinusa.com



99% Registered Holstein Ancestry (RHA-I)

WELU KENOSHA ROSABEL

840003141405643 99%RHA-I
3-01 82 V+G++

PTA -392M -15F -6P 45%R 4/2020
PTA -133NM +.00%F +.02%P
PTA -1.3PL 2.90SCS -.9DPR 9.4%DCE
PTA +1.43T +1.22UDC +1.29FLC 52%R 4/2020
PTA -40FE -0.7FI 10.1%SCE

Lot #422, Rosabel, just fresh 7-13-20,
ME 19,822, 54 lbs., just a few days fresh,
her July daughter sells as Lot #494

LARCREST KENOSHA 2515-ET P5 75K GTPI 99%R
USA 74630765 99%RHA-I TR TP TC TY TV TL
2-06 91 EEEE 12/10/2014

PTA -606M -13F -10P 99%R 4/2020
PTA -83NM +.04%F +.03%P 90%US
PTA -.7PL 2.80SCS +.5DPR 10.6%DCE
PTA +2.40T +2.10UDC +1.30FLC 97%R 4/2020
PTA -45FE +0.7FI 10.9%SCE

WELU SANCHEZ NORABEL CTPI 50%R
USA 143486307 98%RHA-NA
2-08 80 G+FG+ 06/15/2015

PTA -187M -20F -8P 49%R 4/2020
PTA -230NM -.05%F -.01%P
PTA -2.0PL 3.02SCS -1.9DPR 8.2%DCE
PTA +.50T -.44UDC +.75FLC 55%R 4/2020
PTA -42FE -1.8FI 9.2%SCE

AGE X DAYS MILK DCRM % FAT % PRT DCRC
*** 1-11 2 305 20160 95 3.3 672 2.9 582 95

MIKE WELU
11255 STATE HIGHWAY 68
MILROY, MN 56263-1107
507/828-3782

05/27/2017 422 FEMALE

MORNINGVIEW MCC KINGBOY-ET 49K GTPI 99%R
USA 72044077 99%RHA-I TR TP TC TY TV TL
4-08 92 EEVE 10/19/2012

PTA +887M +26F +25P 99%R 4/2020
PTA +210NM -.03%F -.01%P 66%US
PTA -.5PL 2.80SCS +.8DPR 6.6%DCE
PTA +2.10T +1.53UDC +.45FLC 99%R 4/2020

LARCREST CORDIAL-ET 50K GTPI 93%R
USA 57187044 99%RHA-I
5-09 92 EEEVE DOM 03/15/2011

PTA -771M +30F -7P 89%R 4/2020
PTA +34NM +.22%F +.06%P
PTA -1.0PL 2.86SCS -2.7DPR 12.3%DCE
PTA +2.56T +2.02UDC +1.75FLC 87%R 4/2020

AGE X DAYS MILK DCRM % FAT % PRT DCRC
*** 2-02 2 305 31340 95 5.1 1600 3.2 1015 95X
365 36720 95 5.1 1862 3.3 1210 95
3RD MN FAT

GEN-MARK STMATIC SANCHEZ HD GTPI 99%R
USA 134422312 100%RHA-NA TR TP TY TV TL
6-07 94 EEEE 04/18/2003

PTA +72M -39F -9P 99%R 4/2020
PTA -409NM -.15%F -.04%P 44%US
PTA -3.2PL 3.28SCS -3.9DPR 7.8%DCE
PTA +1.19T -.09UDC +.93FLC 99%R 4/2020

WELU SHOTTLE BONNIEBEL-ET CTPI 53%R
USA 140085552 96%RHA-NA
5-02 84 VVF+V 06/03/2009

PTA -547M -19F -7P 52%R 4/2020
PTA -142NM +.01%F +.04%P
PTA -.7PL 2.93SCS +.7DPR 9.0%DCE
PTA -.34T -.65UDC +.12FLC 56%R 4/2020

AGE X DAYS MILK DCRM % FAT % PRT DCRC
*** 1-11 2 305 19040 94 3.4 650 3.3 623 94
*** 2-11 2 305 20220 95 4.0 812 3.4 680 95
*** 5-01 2 288 21600 95 3.8 815 3.3 711 95

Protein reported is true protein.

005738826 46813395 7/28/2020

©2019 HOLSTEIN ASSOCIATION USA, INC. BRATTLEBORO, VERMONT 05302-0808 TELEPHONE 802.254.4551 TOLL-FREE WITHIN USA AND CANADA 800.952.5200

2112178 50M 6/19



OFFICIAL HOLSTEIN PEDIGREE



Holstein Association USA, Inc.

www.holsteinusa.com



100% Registered Holstein Ancestry (RHA-NA)

P9 19K GTPI 85%R

WELU MODESTY MANGO-P

840003141405644 100%RHA-NA RC PO TC TL
2-06 78 GGG+G

PTA	+74M	+47F	+26P	81%R	4/2020
PTA	+370NM	+.16%F	+.08%P		
PTA	+1.6PL	3.19SCS	-.2DPR	6.0%DCE	
PTA	+.43T	+1.01UDC	+.30FLC	82%R	4/2020
PTA	+129FE	-0.2FI	7.1%SCE		

MIKE WELU
11255 STATE HIGHWAY 68
MILROY, MN 56263-1107
507/828-3782

423
05/30/2017 FEMALE

Lot #423, Mango-P, Polled Modesty,
just fresh 7-27-20, she is a great-great
granddaughter of Apple

SIEMERS MOGUL PETY

840003010660326 100%RHA-NA TR TC TY TV
4-09 90 EVEC 09/08/2012

PTA	+657M	+14F	+20P	99%R	4/2020
PTA	+272NM	-.04%F	+.00%P	70%US	
PTA	+2.3PL	3.15SCS	-1.0DPR	4.6%DCE	
PTA	+1.52T	+2.14UDC	+1.03FLC	99%R	4/2020

BACON-HILL SUPRS MODESTY-ET

840003010945893 100%RHA-NA
2-06 85 +V+V DOM 11/22/2012

PTA	+1337M	+36F	+33P	87%R	4/2020
PTA	+291NM	-.05%F	-.03%P		
PTA	+1.8PL	3.26SCS	-.4DPR	8.4%DCE	
PTA	-.51T	-.05UDC	+.17FLC	87%R	4/2020

P9 49K GTPI 99%R

BACON-HILL PETY MODESTY-ET

840003013654627 100%RHA-NA TR TP TC TY
3-00 86 VV++ GM 8/18 06/25/2014

PTA	+312M	+51F	+20P	99%R	4/2020
PTA	+519NM	+.14%F	+.04%P	92%US	
PTA	+4.1PL	3.28SCS	+.8DPR	4.8%DCE	
PTA	+.05T	+1.24UDC	+.86FLC	99%R	4/2020
PTA	+132FE	+0.4FI	5.7%SCE		

WELU POWERBALL APRICOT-ET

USA 143485801 100%RHA-NA RC PO TL TD
2-08 80 +GGG+ 06/26/2015

PTA	-155M	+12F	+31P	81%R	4/2020
PTA	+175NM	+.06%F	+.13%P		
PTA	+.4PL	2.87SCS	+1.2DPR	7.4%DCE	
PTA	+.38T	+.56UDC	-.52FLC	82%R	4/2020
PTA	+68FE	+0.8FI	8.0%SCE		

VIEW-HOME POWERBALL-P-ET

840003011789392 100%RHA-NA TR PC TC TY
05/20/2013

PTA	+1164M	+35F	+56P	99%R	4/2020
PTA	+351NM	-.03%F	+.07%P	39%US	
PTA	-.5PL	3.11SCS	+.9DPR	5.6%DCE	
PTA	+.65T	+.37UDC	-.81FLC	98%R	4/2020

MS APPLES ANNESSA-RED-ET

USA 72227629 100%RHA-NA TV TL TD
2-10 81 +G+++ 12/03/2012

PTA	-1781M	+3F	-8P	85%R	4/2020
PTA	-28NM	+.27%F	+.18%P		
PTA	-.5PL	2.94SCS	+.9DPR	10.3%DCE	
PTA	+.92T	+1.48UDC	+.24FLC	86%R	4/2020

AGE	X	DAYS	MILK	DCRM	%	FAT	%	PRT	DCRC
**	2-04	2	273	12670	92	4.2	538	3.5	442 92

Protein reported is true protein.

005738826 46813396 7/28/2020

©2019 HOLSTEIN ASSOCIATION USA, INC. BRATTLEBORO, VERMONT 05302-0808 TELEPHONE 802.254.4551 TOLL-FREE WITHIN USA AND CANADA 800.952.5200

2112178 50M 6/19



OFFICIAL HOLSTEIN PEDIGREE

Holstein Association USA, Inc.

www.holsteinusa.com



99% Registered Holstein Ancestry (RHA-I)

WELU MONTEREY SUMMER

840003141405645 99%RHA-I TR TC TL TD
3-00 81 V++GG

PTA	+10M	+40F	+21P	80%R	4/2020
PTA	+360NM	+14%F	+107%P		
PTA	+2.4PL	2.98SCS	-.5DPR	6.2%DCE	
PTA	+1.49T	+1.59UDC	+.76FLC	79%R	4/2020
PTA	+102FE	+0.0FI	8.2%SCE		

Lot #424, Summer, just fresh 7-27-20, her dam sells as Lot #374, her great-great dam from the Olmar herd

VIEW-HOME MONTEREY-ET

USA 69087180 99%RHA-I TC TY TV TL TD
01/21/2013

PTA	+147M	+28F	+21P	99%R	4/2020
PTA	+338NM	+108%F	+106%P	39%US	
PTA	+2.6PL	3.02SCS	-.9DPR	4.6%DCE	
PTA	+2.33T	+2.02UDC	+1.15FLC	99%R	4/2020
PTA	+74FE	+0.2FI	7.3%SCE		

WELU MONTROSS SYDNEY

USA 143466947 100%RHA-NA TL TD
3-02 83 +VFFV

PTA	+849M	+30F	+30P	81%R	4/2020
PTA	+198NM	-.01%F	+101%P		
PTA	+1.1PL	2.98SCS	-1.3DPR	8.7%DCE	
PTA	+1.00T	+.94UDC	+.00FLC	82%R	4/2020
PTA	+74FE	-1.2FI	8.8%SCE		

AGE	X	DAYS	MILK	DCRM	%	FAT	%	PRT	DCRC
***	1-10	2	303	23270	95	3.2	745	3.1	711 95X
***	2-10	2	305	22700	95	3.3	752	3.1	708 95
			353	25320	95	3.4	858	3.2	804 95

MIKE WELU

11255 STATE HIGHWAY 68
MILROY, MN 56263-1107
507/828-3782

DE-SU BKM MCCUTCHEN 1174-ET

USA 69990138 99%RHA-I TR TP TC TY TV TL
4-10 93 EEEE GM 8/15 11/25/2010

PTA	+326M	+28F	+13P	99%R	4/2020
PTA	+128NM	+.05%F	+.01%P	43%US	
PTA	-.6PL	2.91SCS	-2.2DPR	6.2%DCE	
PTA	+2.22T	+1.44UDC	+1.22FLC	99%R	4/2020

PINE-TREE 2149ROBST 4846-ET

USA 69804610 100%RHA-NA
7-02 87 EEV+V DOM 03/16/2011

PTA	+1245M	+43F	+39P	95%R	4/2020
PTA	+452NM	-.02%F	+.00%P		
PTA	+3.5PL	2.85SCS	+.3DPR	6.5%DCE	
PTA	+.71T	+.19UDC	-.79FLC	94%R	4/2020

AGE	X	DAYS	MILK	DCRM	%	FAT	%	PRT	DCRC
***	2-04	3	305	27110	100	4.9	1317	3.2	868 92
			365	32000	100	4.8	1520	3.2	1036 92

BACON-HILL MONTROSS-ET

USA 71703339 100%RHA-NA TR TP TC TY TV
4-08 92 EEVE GM 8/18 10/14/2012

PTA	+2189M	+47F	+61P	99%R	4/2020
PTA	+413NM	-.12%F	-.02%P	67%US	
PTA	+2.2PL	3.19SCS	-1.6DPR	7.6%DCE	
PTA	+.83T	+1.27UDC	+.15FLC	99%R	4/2020

WELU SUPER SHEENA

USA 142015308 100%RHA-NA TL TD
3-04 82 V++++ 06/16/2012

PTA	-158M	+6F	+8P	81%R	4/2020
PTA	+80NM	+.04%F	+.05%P		
PTA	+1.6PL	2.75SCS	+.1DPR	8.2%DCE	
PTA	+.78T	+.43UDC	+.19FLC	82%R	4/2020

AGE	X	DAYS	MILK	DCRM	%	FAT	%	PRT	DCRC
***	2-01	2	305	16990	95	3.9	656	3.4	571 95
			306	17050	95	3.9	658	3.4	573 95
***	3-00	2	285	17450	94	4.0	700	3.4	599 94
***	3-11	2	305	21260	95	3.8	816	3.3	698 95
			348	22970	95	3.9	888	3.3	764 95
***	5-00	2	189	14490		4.0	576	3.3	481

Protein reported is true protein.

005738826

46813397

7/28/2020

©2019 HOLSTEIN ASSOCIATION USA, INC. BRATTLEBORO, VERMONT 05302-0808 TELEPHONE 802.254.4551 TOLL-FREE WITHIN USA AND CANADA 800.952.5200

2112178 50M 6/19



OFFICIAL HOLSTEIN PEDIGREE



U.S. Registered Holsteins
FOR MAXIMUM PROFIT

Holstein Association USA, Inc.

U.S. Registered Holsteins
FOR MAXIMUM PROFIT

www.holsteinusa.com

98% Registered Holstein Ancestry (RHA-NA)

P9 19K GTPI 85%R

+2297 G

WELU YODER MALLORY

840003141405646 98%RHA-NA TR TC TL TD
3-00 82 +++++

PTA	+491M	+43F	+7P	81%R	4/2020
PTA	+331NM	+.08%F	-.03%P		
PTA	+2.7PL	2.84SCS	-1.0DPR	6.2%DCE	
PTA	+.36T	+.79UDC	+.17FLC	81%R	4/2020
PTA	+66FE	-0.6FI	6.7%SCE		

MIKE WELU

11255 STATE HIGHWAY 68
MILROY, MN 56263-1107
507/828-3782

06/27/2017 425 FEMALE

Lot #425, Mallory, due sale time, ME 25,736.

Her dam- Maxine is the most profitable cow owned by the Welu's. Her maternal sister sells as Lot #477. Maternal sister sold for 9,000.00.

WOODCREST MOGUL YODER-ET 49K GTPI 99%R
USA 72254526 100%RHA-NA TR TP TC TY TV
4-05 90 EVEV GM 12/19 01/05/2013

PTA	+596M	+85F	+34P	99%R	4/2020
PTA	+651NM	+.22%F	+.05%P	98%US	
PTA	+3.4PL	3.09SCS	+.3DPR	5.9%DCE	
PTA	+.64T	+1.03UDC	+.51FLC	99%R	4/2020
PTA	+184FE	+0.7FI	6.6%SCE		

WELU SUPERSIRE MAXINE CTPI 49%R
USA 143039916 96%RHA-NA +2078
5-11 83 VVV++ 07/07/2014

PTA	+1034M	+28F	+12P	49%R	4/2020
PTA	+180NM	-.04%F	-.07%P		
PTA	+1.7PL	2.80SCS	-1.9DPR	7.2%DCE	
PTA	-.67T	-.24UDC	-.71FLC	48%R	4/2020
PTA	+48FE	-1.4FI	8.3%SCE		

AGE	X	DAYS	MILK	DCRM	%	FAT	%	PRT	DCRC
***	1-11	2	332	22130	95	3.2	718	2.6	586 95

MOUNTFIELD SSI DCY MOGUL-ET 50K GTPI 99%R
840003006972816 100%RHA-NA TR TP TC TY
7-00 93 EEVE GM 8/15 06/22/2010

PTA	+672M	+51F	+20P	99%R	4/2020
PTA	+339NM	+.09%F	+.00%P	63%US	
PTA	+.8PL	3.11SCS	-2.4DPR	5.8%DCE	
PTA	+1.37T	+2.25UDC	+1.33FLC	99%R	4/2020

WOODCREST PLANET YAKARA-ET 3K GTPI 90%R
840003008363689 100%RHA-NA +2233 G
3-11 85 VV++ DOM 03/21/2011

PTA	+181M	+38F	+28P	86%R	4/2020
PTA	+283NM	+.11%F	+.08%P		
PTA	+1.9PL	3.15SCS	-.6DPR	9.2%DCE	
PTA	-.21T	-.77UDC	-.01FLC	85%R	4/2020

AGE	X	DAYS	MILK	DCRM	%	FAT	%	PRT	DCRC
***	2-00	3	365	31050	97	3.6	1131	3.4	1042 92
***	3-02	3	290	28880	96	3.8	1089	3.3	961 90
***	4-01	3	288	27480	96	3.6	987	3.4	931 88
***	5-01	3	307	30740	94	3.7	1138	3.3	1004 84
LIFE			1255	118300		3.7	4351	3.3	3944

SEAGULL-BAY SUPERSIRE-ET 50K GTPI 99%R
USA 69981349 100%RHA-NA TR TP TC TY TV
6-06 90 EEVV GM 12/17 12/28/2010

PTA	+1399M	+73F	+43P	99%R	4/2020
PTA	+526NM	+.07%F	+.00%P	72%US	
PTA	+3.6PL	2.93SCS	-2.0DPR	6.9%DCE	
PTA	-.04T	-.28UDC	-.81FLC	99%R	4/2020

WELU MAX LIFE MAXINE PTPI 42%R
USA 143933733 93%RHA-NA +1593 M
5-08 82 ++G++ 04/26/2011

PTA	-265M	-17F	-18P	46%R	4/2020
PTA	-241NM	-.02%F	-.04%P		
PTA	-2.2PL	2.89SCS	-2.1DPR	8.6%DCE	
MACE TYPE EVALUATION					
PTA	-.71T#	-.65UDC#	-.90FLC#	33%R	4/2020

Protein reported is true protein.

005738826

46813398

7/28/2020

©2019 HOLSTEIN ASSOCIATION USA, INC. BRATTLEBORO, VERMONT 05302-0808 TELEPHONE 802.254.4551 TOLL-FREE WITHIN USA AND CANADA 800.952.5200

2112178 50M 6/19



OFFICIAL HOLSTEIN PEDIGREE

Holstein Association USA, Inc.

www.holsteinusa.com



99% Registered Holstein Ancestry (RHA-I)

RI-VAL-RE RUBI HAZE FRIEDA

840003141405647 99%RHA-I TR TC TL TD
2-11 81 V++VG

PTA	+77M	+45F	+25P	80%R	4/2020
PTA	+416NM	+.15%F	+.08%P		
PTA	+4.0PL	2.85SCS	-.2DPR	6.9%DCE	
PTA	+1.04T	+.95UDC	+1.25FLC	81%R	4/2020
PTA	+.98FE	-.04FI	7.7%SCE		

Lot #426, Frieda, just fresh 7-20-20, 74 lbs. 1st test, SCC 22, her dam sold for 10,000.00 at six months of age

P9 55K GTPI 94%R
MR DDS RUBI-HAZE 54682-ET +2593 G
840003010353429 100%RHA-NA TC TY TV TL
11/18/2014

PTA	+215M	+52F	+23P	92%R	4/2020
PTA	+514NM	+.15%F	+.06%P	100%US	
PTA	+5.2PL	2.73SCS	+1.0DPR	5.9%DCE	
PTA	+1.36T	+.75UDC	+.86FLC	88%R	4/2020
PTA	+109FE	+0.9FI	8.2%SCE		

13K GTPI 86%R
PEAK FESTIVE-ET +2392 G
840003131131399 99%RHA-I TC TY TV TL TD
3-03 85 V+G+V 06/12/2015

PTA	+276M	+36F	+31P	82%R	4/2020
PTA	+337NM	+.09%F	+.08%P		
PTA	+2.5PL	3.03SCS	+.7DPR	7.4%DCE	
PTA	+.32T	+.56UDC	+.72FLC	83%R	4/2020
PTA	+94FE	+0.4FI	7.6%SCE		

AGE	X	DAYS	MILK	DCRM	%	FAT	%	PRT	DCRC
***	2-01	2	277	16020	94	4.4	703	3.5	562 94
***	2-11	2	305	17320	95	4.4	769	3.5	610 95
			311	17430	95	4.4	774	3.5	615 95

426
07/21/2017 FEMALE
MIKE WELU
11255 STATE HIGHWAY 68
MILROY, MN 56263-1107
507/828-3782

75K GTPI 99%R
EDG RUBICON-ET +2788 G
USA 72128125 100%RHA-NA TR TC TY TV TL TD
GM 12/19 12/20/2012

PTA	+776M	+96F	+40P	99%R	4/2020
PTA	+719NM	+.23%F	+.06%P	65%US	
PTA	+5.0PL	2.90SCS	-1.7DPR	4.8%DCE	
PTA	+1.29T	+.72UDC	+1.96FLC	99%R	4/2020

49K GTPI 93%R
VIEW-HOME UNO HOPE-ET +2400 G
USA 72364645 100%RHA-NA TL TD
4-03 92 EEEEE DOM 12/20/2012

PTA	-582M	+44F	+6P	90%R	4/2020
PTA	+317NM	+.24%F	+.09%P		
PTA	+2.1PL	2.84SCS	+1.9DPR	7.4%DCE	
PTA	+1.33T	+.88UDC	-.27FLC	89%R	4/2020

AGE	X	DAYS	MILK	DCRM	%	FAT	%	PRT	DCRC
***	2-00	2	305	21590	94	4.6	994	3.4	739 94
			365	25810	94	4.7	1209	3.5	899 94
***	3-10	2	120	12690		4.7	595	3.3	417

49K GTPI 99%R
SEAGULL-BAY SILVER-ET +2585 G
USA 72156794 100%RHA-NA TC TY TV TL TD
GM 8/18 04/10/2013

PTA	+663M	+75F	+33P	99%R	4/2020
PTA	+476NM	+.17%F	+.04%P	26%US	
PTA	+1.4PL	2.99SCS	-2.1DPR	6.9%DCE	
PTA	+1.59T	+1.95UDC	+1.31FLC	99%R	4/2020

50K GTPI 93%R
BUSH-BROS FREDDIE 4169 +2201 G
USA 70396684 99%RHA-I TY TV TL TD
2-07 85 VVVV+ 10/17/2011

PTA	+312M	+2F	+29P	90%R	4/2020
PTA	+193NM	-.04%F	+.07%P		
PTA	+2.9PL	3.03SCS	+2.8DPR	7.1%DCE	
PTA	-.88T	-.49UDC	-.13FLC	86%R	4/2020

AGE	X	DAYS	MILK	DCRM	%	FAT	%	PRT	DCRC
*	2-00	2	305	19540	93	4.7	927	3.5	675 93
**	4-03	2	305	32460	92	3.3	1087	3.4	1110 92
			365	35900	92	3.5	1247	3.5	1257 92
*	5-09	2	260	21810		3.6	793	3.6	790

Protein reported is true protein.

005738826

46813399

7/28/2020

©2019 HOLSTEIN ASSOCIATION USA, INC. BRATTLEBORO, VERMONT 05302-0808 TELEPHONE 802.254.4551 TOLL-FREE WITHIN USA AND CANADA 800.952.5200

2112178 50M 6/19



OFFICIAL HOLSTEIN PEDIGREE



Holstein Association USA, Inc.

www.holsteinusa.com



99% Registered Holstein Ancestry (RHA-I)

P9 19K GTPI 83%R

RI-VAL-RE KING ABEL FOXY

+2490 G

840003141405650 99%RHA-I TR TC TL TD
2-11 82 +++++

PTA	+245M	+50F	+21P	80%R	4/2020
PTA	+441NM	+14%F	+05%P		
PTA	+3.0PL	2.99SCS	+4DPR	5.0%DCE	
PTA	+1.27T	+96UDC	+62FLC	78%R	4/2020
PTA	+114FE	+0.5FI	6.4%SCE		

MIKE WELU
11255 STATE HIGHWAY 68
MILROY, MN 56263-1107
507/828-3782

07/30/2017

429
FEMALE

Lot #429, Foxy, due by sale date, ME 19,082, she has a daughter selling as Lot 475. Her dam sold for 5,900.00 as a calf, her dam was also a Donor dam with 4 daughters and one son genomically tested.

P9 75K GTPI 99%R

LEANINGHOUSE KING ABEL-ET

+2502 G

840003129135873 99%RHA-I TR TP TY TV TL
02/19/2015

PTA	+894M	+26F	+44P	98%R	4/2020
PTA	+360NM	-.03%F	+06%P	100%US	
PTA	+1.8PL	2.83SCS	+8DPR	5.4%DCE	
PTA	+1.67T	+86UDC	+28FLC	96%R	4/2020
PTA	+88FE	+1.0FI	6.4%SCE		

12K GTPI 85%R

GENOSOURCE FLAMER 31924

+2503 G

840003126775929 99%RHA-I TP
3-09 83 VVFFV 07/11/2015

PTA	+653M	+70F	+23P	81%R	4/2020
PTA	+463NM	+16%F	+01%P		
PTA	+1.9PL	3.14SCS	-1.2DPR	5.4%DCE	
PTA	+1.44T	+1.11UDC	+26FLC	81%R	4/2020
PTA	+142FE	-0.9FI	7.8%SCE		

AGE	X	DAYS	MILK	DCRM	%	FAT	%	PRT	DCRC
***	2-00	2	305	17050	95	4.4	756	3.4	577 95
***	3-02	2	283	16570	95	4.5	746	3.2	526 95

49K GTPI 99%R
MORNINGVIEW MCC KINGBOY-ET
+2395 G
USA 72044077 99%RHA-I TR TP TC TY TV TL
4-08 92 EEVE 10/19/2012

PTA	+887M	+26F	+25P	99%R	4/2020
PTA	+210NM	-.03%F	-.01%P	66%US	
PTA	-.5PL	2.80SCS	+8DPR	6.6%DCE	
PTA	+2.10T	+1.53UDC	+45FLC	99%R	4/2020

50K GTPI 94%R
WCD-ZBW SUPERSIRE LALA-ET
+2276 G
840003011148530 100%RHA-NA BY TL TD
4-00 86 V+++V DOM 12/25/2012

PTA	+382M	+15F	+25P	91%R	4/2020
PTA	+279NM	+00%F	+05%P		
PTA	+3.2PL	2.79SCS	+1DPR	6.0%DCE	
PTA	+.27T	+1.10UDC	-.43FLC	87%R	4/2020

AGE	X	DAYS	MILK	DCRM	%	FAT	%	PRT	DCRC
***	5-00	3	305	33640	102	3.2	1069	3.2	1067 91
			365	38200	102	3.3	1257	3.2	1228 91
***	6-05	3	152	12920		4.3	552	3.0	390

75K GTPI 99%R
FARNEAR-TBR-BH FLAMER-ET
+2508 G
USA 72596592 99%RHA-I TC TY TV TL TD
04/17/2013

PTA	+334M	+49F	+36P	99%R	4/2020
PTA	+442NM	+13%F	+09%P	100%US	
PTA	+3.0PL	3.12SCS	+0DPR	7.8%DCE	
PTA	+1.03T	+71UDC	+80FLC	90%R	4/2020

49K GTPI 87%R
EDG 4858 MOGUL 2362-ET
+2279 G
USA 72437909 100%RHA-NA
2-09 81 G++FV 06/26/2013

PTA	+637M	+46F	+14P	83%R	4/2020
PTA	+263NM	+08%F	-.02%P		
PTA	+4PL	3.02SCS	-1.9DPR	6.5%DCE	
PTA	+1.21T	+1.34UDC	-.15FLC	84%R	4/2020

AGE	X	DAYS	MILK	DCRM	%	FAT	%	PRT	DCRC
*	2-00	3	305	28310	101	4.3	1227	3.1	890 78

Protein reported is true protein.

005738826

46813400

7/28/2020

©2019 HOLSTEIN ASSOCIATION USA, INC. BRATTLEBORO, VERMONT 05302-0808 TELEPHONE 802.254.4551 TOLL-FREE WITHIN USA AND CANADA 800.952.5200

2112178 50M 6/19



OFFICIAL HOLSTEIN PEDIGREE

Holstein Association USA, Inc.

www.holsteinusa.com



87% Registered Holstein Ancestry (RHA-NA)

430

WELU SUPERSIRE MISS TRACY

840003141405651 87%RHA-NA

P5 PTPI 43%R
+2067

09/03/2017

FEMALE

PTA	+486M	+20F	+5P	43%R	4/2020
PTA	+144NM	+.00%F	-.04%P		
PTA	+1.3PL	2.96SCS	-1.2DPR	6.9%DCE	
PTA	+.32T#	+.06UDC#	-.18FLC#	33%R	4/2020
PTA	+26FE	-1.2FI	7.6%SCE		

MIKE WELU
11255 STATE HIGHWAY 68
MILROY, MN 56263-1107
507/828-3782

ROYLANE SOCRA ROBUST-ET

USA 64966739 100%RHA-NA TR TV TL TD
3-03 88 VVVV GM 8/15 12/23/2008

PTA	+505M	+50F	+27P	99%R	4/2020
PTA	+512NM	+.11%F	+.04%P	98%US	
PTA	+4.0PL	3.04SCS	+.2DPR	5.8%DCE	
PTA	-.21T	+.28UDC	+.93FLC	99%R	4/2020

AMMON-PEACHEY SHAUNA-ET

USA 66228178 100%RHA-NA
9-11 92 EEEEE 2E GMD DOM 04/16/2009

PTA	+1241M	+30F	+35P	96%R	4/2020
PTA	+135NM	-.06%F	-.01%P		
PTA	-.3PL	2.92SCS	-3.6DPR	8.5%DCE	
PTA	+.81T	+.03UDC	-.63FLC	95%R	4/2020

	AGE	X	DAYS	MILK	DCRM	%	FAT	%	PRT	DCRC	
***	2-01	3	365	35120	97	4.1	1427	3.1	1079	96	
***	6-03	3	365	40290	97	3.7	1479	3.1	1233	72	
***	8-00	3	305	32300	95	4.0	1301	3.2	1034	86	
				365	36860	95	4.0	1481	3.2	1185	86
LIFE	1347			136690		4.1	5577	3.2	4320		

SEAGULL-BAY SUPERSIRE-ET

USA 69981349 100%RHA-NA TR TP TC TY TV
6-06 90 EEVV GM 12/17 12/28/2010

PTA	+1399M	+73F	+43P	99%R	4/2020
PTA	+526NM	+.07%F	+.00%P	72%US	
PTA	+3.6PL	2.93SCS	-2.0DPR	6.9%DCE	
PTA	-.04T	-.28UDC	-.81FLC	99%R	4/2020
PTA	+159FE	-1.3FI	7.8%SCE		

WELU GOLDCHIP TIPPANY

USA 143496304 75%RHA-NA

PTPI 37%R
+1638

07/09/2015

PTA	-585M	-28F	-34P	34%R	4/2020
PTA	-251NM	-.02%F	-.06%P		
PTA	-1.3PL	2.93SCS	-1.2DPR	6.4%DCE	
PTA	+.67T#	+.39UDC#	+.45FLC#	33%R	4/2020
PTA	-99FE	-1.7FI	7.3%SCE		

MR CHASSITY GOLD CHIP-ET

USA 140145553 100%RHA-NA TR TP TY TV TL
9-06 95 EEVE 09/04/2009

PTA	-667M	-24F	-40P	99%R	4/2020
PTA	-180NM	+.01%F	-.07%P	42%US	
PTA	+.0PL	2.78SCS	-1.6DPR	5.1%DCE	
PTA	+1.52T	+1.28UDC	+1.21FLC	99%R	4/2020

WELU ROSEVIEW AFTRS TIFFANY

USA 142646126 50%RHA-NA
4-07 84 ++VGV 03/15/2011

PTA	-700M#	-33F#	-32P#	34%R	4/2020
PTA	-1.7PL#	3.08SCS#	-1.3DPR#	10.4%DCE#	
PTA	-.19T#	-.51UDC#	-.32FLC#	34%R	4/2020

Lot #430, Miss Tracy, just fresh 8-4-20



OFFICIAL HOLSTEIN PEDIGREE



U.S. Registered Holsteins
FOR MAXIMUM PROFIT

Holstein Association USA, Inc.

U.S. Registered Holsteins
FOR MAXIMUM PROFIT

www.holsteinusa.com

99% Registered Holstein Ancestry (RHA-I)

P9 19K GTPI 83%R

+2619 G

WELU SAMURI DARBY-ET

840003147004421 99%RHA-I TR TC TL TD
2-07 82 ++GG+

PTA	+899M	+44F	+40P	80%R	4/2020
PTA	+529NM	+0.03%F	+0.04%P		
PTA	+4.9PL	2.79SCS	+1.4DPR	7.6%DCE	
PTA	+0.60T	+1.03UDC	+0.52FLC	78%R	4/2020
PTA	+119FE	+1.4FI	7.3%SCE		

Lot #434, Darby, due 4-5-21, SS: Doc,
ME 23,369, 72 lbs., SCC 87, her High
Genomic heifer- Dilly sells as Lot 482,
embryos sold out of her full sister, Darcy

P9 75K GTPI 99%R

+2736 G

OCD SPRING SAMURI-ET

840003133106322 99%RHA-I TR TP TC TY TV
09/28/2015

PTA	+415M	+77F	+38P	98%R	4/2020
PTA	+596NM	+0.21%F	+0.09%P	100%US	
PTA	+3.7PL	3.02SCS	+1.7DPR	7.5%DCE	
PTA	+1.12T	+0.94UDC	+0.41FLC	94%R	4/2020
PTA	+166FE	+2.2FI	7.8%SCE		

12K GTPI 84%R

+2322 G

WELU MONTROSS DAPHNE

USA 143643902 99%RHA-I TR TL TD
2-02 82 V+P++ 12/21/2015

PTA	+1743M	+19F	+47P	80%R	4/2020
PTA	+302NM	-0.16%F	-0.02%P		
PTA	+2.9PL	2.95SCS	-0.1DPR	6.7%DCE	
PTA	+0.23T	+0.35UDC	+0.06FLC	82%R	4/2020
PTA	+80FE	-0.4FI	7.4%SCE		

11/20/2017 434
FEMALE

MIKE WELU
11255 STATE HIGHWAY 68
MILROY, MN 56263-1107
507/828-3782

49K GTPI 99%R

+2568 G

WESTENRADE ALTASPRING-ET

NLD 949033666 99%RHA-I TR TP TC TY TV
GM 8/18 02/22/2013

PTA	+663M	+57F	+35P	99%R	4/2020
PTA	+429NM	+0.11%F	+0.05%P	39%US	
PTA	+1.6PL	3.09SCS	-1.1DPR	7.3%DCE	
PTA	+1.46T	+2.26UDC	+0.78FLC	99%R	4/2020

75K GTPI 97%R

+2539 G

OCD SUPERSIRE 9882-ET

840003011890130 100%RHA-NA
2-10 86 VV++V DOM 12/02/2013

PTA	+482M	+59F	+29P	95%R	4/2020
PTA	+476NM	+0.14%F	+0.05%P		
PTA	+3.9PL	2.78SCS	+1.4DPR	6.9%DCE	
PTA	+0.79T	-0.23UDC	-0.55FLC	93%R	4/2020

AGE	X	DAYS	MILK	DCRM	%	FAT	%	PRT	DCRC
*	2-01	3	305	28000	93	3.9	1091	3.1	870 83
			365	31870	93	4.1	1310	3.2	1023 83

75K GTPI 99%R

+2476 G

BACON-HILL MONTROSS-ET

USA 71703339 100%RHA-NA TR TP TC TY TV
4-08 92 EEVE GM 8/18 10/14/2012

PTA	+2189M	+47F	+61P	99%R	4/2020
PTA	+413NM	-0.12%F	-0.02%P	67%US	
PTA	+2.2PL	3.19SCS	-1.6DPR	7.6%DCE	
PTA	+0.83T	+1.27UDC	+0.15FLC	99%R	4/2020

9K GTPI 85%R

+2199 G

WELU OAK DHARMA-ET

USA 142752351 99%RHA-I TL TD
5-03 87 VEE+V 01/04/2014

PTA	+984M	+1F	+21P	81%R	4/2020
PTA	+211NM	-0.13%F	-0.03%P		
PTA	+4.1PL	2.68SCS	+0.9DPR	7.7%DCE	
PTA	+0.03T	+0.00UDC	-0.20FLC	82%R	4/2020

AGE	X	DAYS	MILK	DCRM	%	FAT	%	PRT	DCRC
***	1-11	2	305	18390	95	3.3	601	2.9	528 95
***	3-01	2	305	22860	95	3.2	737	3.0	681 95
			328	24020	95	3.2	778	3.0	722 95
***	4-01	2	305	25200	95	3.3	831	2.8	710 95
			322	26120	95	3.3	865	2.8	740 95
***	5-01	2	305	25120	95	3.2	796	2.9	735 95
	LIFE		1468	104080		3.3	3400	3.0	3073

Protein reported is true protein.

005738826

46813403

7/28/2020

©2019 HOLSTEIN ASSOCIATION USA, INC. BRATTLEBORO, VERMONT 05302-0808 TELEPHONE 802.254.4551 TOLL-FREE WITHIN USA AND CANADA 800.952.5200

2112178 50M 6/19



OFFICIAL HOLSTEIN PEDIGREE



U.S. Registered Holsteins
FOR MAXIMUM PROFIT

Holstein Association USA, Inc.

www.holsteinusa.com

U.S. Registered Holsteins
FOR MAXIMUM PROFIT

99% Registered Holstein Ancestry (RHA-I)

WELU LEGENDARY HELLO DARLIN
840003147004424 99%RHA-I TR TC TL TD
2-06 83 ++G++

PTA	+675M	+7F	+19P	80%R	4/2020
PTA	+276NM	-.07%F	-.01%P		
PTA	+5.4PL	2.81SCS	+2.5DPR	8.7%DCE	
PTA	+.59T	+.33UDC	+.62FLC	79%R	4/2020
PTA	+17FE	+2.6FI	8.1%SCE		

MIKE WELU
11255 STATE HIGHWAY 68
MILROY, MN 56263-1107
507/828-3782

12/30/2017 437 FEMALE

S-S-I STERLING DAMARIS-ET
840003011538150 99%RHA-I TR TP TY TV TL
01/22/2013

PTA	+1058M	+32F	+32P	99%R	4/2020
PTA	+468NM	-.03%F	+.00%P	98%US	
PTA	+6.4PL	3.09SCS	-.2DPR	9.8%DCE	
PTA	+.59T	+.82UDC	+.83FLC	99%R	4/2020

MS WELCOME CAMERON LIA-ET
840003010945849 100%RHA-NA TY TV TL
4-06 88 EV+VV 10/15/2012

PTA	+70M	+2F	+0P	87%R	4/2020
PTA	+162NM	+.00%F	-.01%P		
PTA	+4.4PL	2.72SCS	+2.5DPR	10.0%DCE	
PTA	+.27T	-.10UDC	+.41FLC	87%R	4/2020

WELCOME LEGENDARY 2870-ET
840003125066459 99%RHA-I TR TP TC TY TV
04/24/2015

PTA	-539M	+26F	-2P	99%R	4/2020
PTA	+368NM	+.17%F	+.05%P	96%US	
PTA	+7.1PL	2.67SCS	+2.8DPR	10.5%DCE	
PTA	+.81T	+.30UDC	+1.71FLC	98%R	4/2020
PTA	+33FE	+3.0FI	9.2%SCE		

WELU MONTROSS DAPHNE
USA 143643902 99%RHA-I TR TL TD
2-02 82 V+P++ 12/21/2015

PTA	+1743M	+19F	+47P	80%R	4/2020
PTA	+302NM	-.16%F	-.02%P		
PTA	+2.9PL	2.95SCS	-.1DPR	6.7%DCE	
PTA	+.23T	+.35UDC	+.06FLC	82%R	4/2020
PTA	+80FE	-0.4FI	7.4%SCE		

BACON-HILL MONTROSS-ET
USA 71703339 100%RHA-NA TR TP TC TY TV
4-08 92 EEVE GM 8/18 10/14/2012

PTA	+2189M	+47F	+61P	99%R	4/2020
PTA	+413NM	-.12%F	-.02%P	67%US	
PTA	+2.2PL	3.19SCS	-1.6DPR	7.6%DCE	
PTA	+.83T	+1.27UDC	+.15FLC	99%R	4/2020

WELU OAK DHARMA-ET
USA 142752351 99%RHA-I TL TD
5-03 87 VEE+V 01/04/2014

PTA	+984M	+1F	+21P	81%R	4/2020
PTA	+211NM	-.13%F	-.03%P		
PTA	+4.1PL	2.68SCS	+.9DPR	7.7%DCE	
PTA	+.03T	+.00UDC	-.20FLC	82%R	4/2020

	AGE	X	DAYS	MILK	DCRM	%	FAT	%	PRT	DCRC
***	1-11	2	305	18390	95	3.3	601	2.9	528	95
***	3-01	2	305	22860	95	3.2	737	3.0	681	95
				328	24020	95	3.2	778	3.0	722
***	4-01	2	305	25200	95	3.3	831	2.8	710	95
				322	26120	95	3.3	865	2.8	740
***	5-01	2	305	25120	95	3.2	796	2.9	735	95
	LIFE			1468	104080		3.3	3400	3.0	3073

Protein reported is true protein.

005738826

46813406

7/28/2020

©2019 HOLSTEIN ASSOCIATION USA, INC. BRATTLEBORO, VERMONT 05302-0808 TELEPHONE 802.254.4551 TOLL-FREE WITHIN USA AND CANADA 800.952.5200

2112178 50M 6/19



OFFICIAL HOLSTEIN PEDIGREE



U.S. Registered Holsteins
FOR MAXIMUM PROFIT

Holstein Association USA, Inc.

U.S. Registered Holsteins
FOR MAXIMUM PROFIT

www.holsteinusa.com

96% Registered Holstein Ancestry (RHA-I)

P7 PTPI 40%R
+2262

WELU LEGENDARY JADE

840003147004428 96%RHA-I
2-01 81 ++P++

PTA -224M# +22F# +2P# 37%R 4/2020
PTA +3.8PL# 2.88SCS# +.5DPR# 8.4%DCE#
PTA +.61T# +.62UDC# +1.19FLC# 36%R 4/2020
PTA +35FE# +0.8FI# 8.2%SCE#

Lot #441, Jade, fresh 3-15-20, due 4-5-21,
SS: Doc, ME 23,929, 74 lbs., SCC 71,
her dam and daughter Lot #489 selling

MIKE WELU

11255 STATE HIGHWAY 68
MILROY, MN 56263-1107
507/828-3782

05/02/2018 441
FEMALE

S-S-I STERLING DAMARIS-ET

840003011538150 99%RHA-I TR TP TY TV TL
01/22/2013

PTA +1058M +32F +32P 99%R 4/2020
PTA +468NM -.03%F +.00%P 98%US
PTA +6.4PL 3.09SCS -.2DPR 9.8%DCE
PTA +.59T +.82UDC +.83FLC 99%R 4/2020

MS WELCOME CAMERON LIA-ET

840003010945849 100%RHA-NA TY TV TL
4-06 88 EV+VV 10/15/2012

PTA +70M +2F +0P 87%R 4/2020
PTA +162NM +.00%F -.01%P
PTA +4.4PL 2.72SCS +2.5DPR 10.0%DCE
PTA +.27T -.10UDC +.41FLC 87%R 4/2020

P9 75K GTPI 99%R

WELCOME LEGENDARY 2870-ET

840003125066459 99%RHA-I TR TP TC TY TV
04/24/2015

PTA -539M +26F -2P 99%R 4/2020
PTA +368NM +.17%F +.05%P 96%US
PTA +7.1PL 2.67SCS +2.8DPR 10.5%DCE
PTA +.81T +.30UDC +1.71FLC 98%R 4/2020
PTA +33FE +3.0FI 9.2%SCE

CTPI 48%R
+2081

WELU MOGUL JACKIE O

USA 143861872 93%RHA-I
4-01 82 +VGG+ 05/28/2016

PTA +91M +18F +6P 47%R 4/2020
PTA +114NM +.05%F +.01%P
PTA +.4PL 3.09SCS -1.9DPR 6.3%DCE
PTA +.40T +.93UDC +.66FLC 45%R 4/2020
PTA +38FE -1.6FI 7.2%SCE

AGE	X	DAYS	MILK	DCRM	%	FAT	%	PRT	DCRC
***	1-11	2	305	16530	93	3.5	574	2.9	480 93
			356	18410	93	3.6	654	3.0	546 93
***	3-00	2	288	14750	95	3.7	544	3.2	474 95

MOUNTFIELD SSI DCY MOGUL-ET

840003006972816 100%RHA-NA TR TP TC TY
7-00 93 EEVE GM 8/15 06/22/2010

PTA +672M +51F +20P 99%R 4/2020
PTA +339NM +.09%F +.00%P 63%US
PTA +.8PL 3.11SCS -2.4DPR 5.8%DCE
PTA +1.37T +2.25UDC +1.33FLC 99%R 4/2020

WELU SUPERSIER JADE

USA 143048592 87%RHA-I TL TD
07/06/2014

PTA -51M +5F -1P 81%R 4/2020
PTA -16NM +.02%F +.00%P
PTA +.0PL 3.07SCS -1.4DPR 7.4%DCE
PTA -.25T -.45UDC -.27FLC 78%R 4/2020

AGE	X	DAYS	MILK	DCRM	%	FAT	%	PRT	DCRC
***	1-10	2	227	11890		3.8	447	3.1	369

Protein reported is true protein.

005738826

46813407

7/28/2020

©2019 HOLSTEIN ASSOCIATION USA, INC. BRATTLEBORO, VERMONT 05302-0808 TELEPHONE 802.254.4551 TOLL-FREE WITHIN USA AND CANADA 800.952.5200

2112178 50M 6/19



OFFICIAL HOLSTEIN PEDIGREE



U.S. Registered Holsteins
FOR MAXIMUM PROFIT

Holstein Association USA, Inc.

www.holsteinusa.com

U.S. Registered Holsteins
FOR MAXIMUM PROFIT

100% Registered Holstein Ancestry (RHA-NA)

WELU DEX SPOOKY

840003147004429 100%RHA-NA

PTA -489M# +5F# -10P# 37%R 4/2020
PTA -.2PL# 3.00SCS# +.2DPR# 7.9%DCE#
PTA -.53T# -1.38UDC# -.80FLC# 38%R 4/2020
PTA -7FE# +0.0FI# 8.3%SCE#

Lot #442, Spooky, fresh 6-5-20, bred 7-5-20,
SS: Beemer, ME 21,540, 68 lbs., SCC 29

PTPI 40%R
+1815

05/05/2018 442
FEMALE

MIKE WELU
11255 STATE HIGHWAY 68
MILROY, MN 56263-1107
507/828-3782

DONNANDALE SKYCHIEF-ET

CAN 391661 100%RHA-NA TL
CAN EX GM 2/01 08/24/1986

PTA -961M -47F -36P 99%R 4/2020
PTA -454NM -.04%F -.02%P 5%US
PTA -.5PL 2.92SCS +.1DPR 12.5%DCE
PTA -.56T -1.11UDC -2.04FLC 99%R 4/2020

REGANCREST BR PRINCES DI-ET

USA 207184901 100%RHA-NA TV
5-00 92 EEVEE DOM 11/20/1999

PTA -655M -19F -22P 91%R 4/2020
PTA -363NM +.02%F -.01%P 7.8%DCE
PTA -3.3PL 3.22SCS -.8DPR 90%R 4/2020
PTA -.01T -1.65UDC -.73FLC

AGE	X	DAYS	MILK	DCRM	%	FAT	%	PRT	DCRC
***	2-05	2	305	24560	99	3.9	965	3.1	771 99
			365	28260	99	3.9	1115	3.2	896 99
***	4-07	2	305	27540	96	3.9	1071	3.1	842 96
			365	31110	96	3.9	1211	3.1	960 96

MR REGANCREST DEX-ET

USA 60540246 100%RHA-NA TR TV TL TD
5-07 93 EEEE 12/01/2001

PTA -890M +1F -20P 99%R 4/2020
PTA -131NM +.13%F +.03%P 89%US
PTA -.2PL 3.04SCS +1.6DPR 9.0%DCE
PTA -1.05T -1.89UDC -1.61FLC 99%R 4/2020
PTA -22FE +1.3FI 9.0%SCE

WELU MAGUIRE SUKI

USA 143861797 100%RHA-NA
2-04 75 ++FGF 05/13/2016

PTA -88M +9F +0P 48%R 4/2020
PTA -1NM +.04%F +.01%P 89%US
PTA -.1PL 2.95SCS -1.2DPR 6.7%DCE
PTA -.01T -.86UDC +.02FLC 51%R 4/2020
PTA +9FE -1.2FI 7.5%SCE

AGE	X	DAYS	MILK	DCRM	%	FAT	%	PRT	DCRC
***	1-11	2	305	18470	95	3.7	683	2.9	527 95
***	3-02	2	247	15130	3.6	543	3.0	454	

BACON-HILL MAGUIRE-ET

USA 71703378 100%RHA-NA TR TP TY TV TL
4-07 90 EEEV GM 12/17 11/26/2012

PTA +790M +88F +36P 99%R 4/2020
PTA +517NM +.20%F +.04%P 100%US
PTA +2.4PL 2.85SCS -2.7DPR 6.3%DCE
PTA +.51T +.04UDC -.15FLC 94%R 4/2020

WELU TIME MACHINE

USA 141860165 100%RHA-NA
2-05 80 +VGG+ 03/01/2012

PTA -928M -64F -27P 50%R 4/2020
PTA -403NM -.10%F +.01%P 6.8%DCE
PTA -2.1PL 3.00SCS +.6DPR 54%R 4/2020
PTA +.43T -.23UDC +.57FLC

AGE	X	DAYS	MILK	DCRM	%	FAT	%	PRT	DCRC
***	1-11	2	305	16450	95	3.3	543	3.0	499 95
			337	17790	95	3.4	597	3.1	545 95
***	3-00	2	305	17860	95	3.3	589	3.0	533 95

Protein reported is true protein.

005738826

46813408

7/28/2020

©2019 HOLSTEIN ASSOCIATION USA, INC. BRATTLEBORO, VERMONT 05302-0808 TELEPHONE 802.254.4551 TOLL-FREE WITHIN USA AND CANADA 800.952.5200

2112178 50M 6/19



OFFICIAL HOLSTEIN PEDIGREE



U.S. Registered Holsteins
FOR MAXIMUM PROFIT

Holstein Association USA, Inc.

U.S. Registered Holsteins
FOR MAXIMUM PROFIT

www.holsteinusa.com

100% Registered Holstein Ancestry (RHA-NA)

CTPI 51%R
+1853

03/11/2017 698
FEMALE

WELU DURHAM DIVA-ET

USA 144213869 100%RHA-NA
2-08 82 +VV++

PTA	-168M	-37F	-2P	48%R	4/2020
PTA	-150NM	-.11%F	+.01%P		
PTA	+.5PL	2.96SCS	+.5DPR	8.3%DCE	
PTA	+1.03T	+.11UDC	+1.04FLC	57%R	4/2020
PTA	-75FE	-0.3FI	8.4%SCE		

AGE	X	DAYS	MILK	DCRM	%	FAT	%	PRT	DCRC
***	1-11	2	305	18720	95	3.0	563	2.9	540 93

MIKE WELU

11255 STATE HIGHWAY 68
MILROY, MN 56263-1107
507/828-3782

EMPRISE BELL ELTON

USA 1912270 100%RHA-NA CV BL TD
11-00 95 EEEE 01/25/1983

PTA	-739M	-33F	-18P	99%R	4/2020
PTA	-353NM	-.02%F	+.02%P	100%US	
PTA	-3.4PL	3.28SCS	-.7DPR	7.6%DCE	
PTA	-2.57T	-2.88UDC	+.50FLC	99%R	4/2020

SNOW-N DENISES DELLIA

USA 12895802 100%RHA-NA TV TL
7-08 95 EEEEE 2E GMD DOM 12/20/1986

PTA	-1505M	-64F	-40P	97%R	4/2020
PTA	-656NM	-.02%F	+.03%P		
PTA	-4.7PL	3.11SCS	-.5DPR	10.4%DCE	
PTA	-.26T	-.69UDC	+.21FLC	97%R	4/2020

AGE	X	DAYS	MILK	DCRM	%	FAT	%	PRT	DCRC
DHR	2-01	2	365	23550	3.6	855	3.2	755	
DHR	4-00	2	365	31590	3.6	1153	3.1	968	
DHR	6-00	2	365	35230	4.0	1425	3.0	1049	
APS	7-06	2	365	35610	4.0	1431	2.9	1035	
LIFE			2558	180240	3.9	7108	3.2	5723	

REGANCREST ELTON DURHAM-ET HD GTPI 99%R
+1488 G

USA 2250783 100%RHA-NA TR CV TL
7-06 90 EEEV GM 8/01 03/13/1994

PTA	-1133M	-74F	-25P	99%R	4/2020
PTA	-454NM	-.11%F	+.04%P	80%US	
PTA	-2.7PL	3.06SCS	+.0DPR	7.5%DCE	
PTA	+.74T	+.26UDC	+.97FLC	99%R	4/2020
PTA	-132FE	-1.0FI	7.9%SCE		

TRANQUILLITY AC DREAR CREAM-ET 50K GTPI 87%R
+2096 G

CAN 107746928 100%RHA-NA
4-02 88 EVVVE 03/28/2012

PTA	+359M	-11F	+4P	83%R	4/2020
PTA	+109NM	-.09%F	-.03%P		
PTA	+3.7PL	2.86SCS	+1.1DPR	8.7%DCE	
PTA	+.71T	+.61UDC	+.25FLC	84%R	4/2020
PTA	-26FE	+0.5FI	8.8%SCE		

AGE	X	DAYS	MILK	DCRM	%	FAT	%	PRT	DCRC
***	2-01	2	305	21970	95	3.3	722	3.1	676 95X
***	3-06	2	305	22060	95	3.3	739	3.0	669 95

SHEMA JEEVES CAMERON-ET 50K GTPI 99%R
+2091 G

USA 66747411 100%RHA-NA TY TV TL TD
03/18/2010

PTA	+62M	-1F	-9P	99%R	4/2020
PTA	+116NM	-.01%F	-.04%P	90%US	
PTA	+3.4PL	2.74SCS	+1.5DPR	10.2%DCE	
PTA	+.40T	+.71UDC	+.45FLC	99%R	4/2020

RONELEE BOLIVER DREARY-ET 50K GTPI 97%R
+2177 G

USA 139531796 100%RHA-NA
3-08 86 VVV+V DOM 09/18/2008

PTA	+190M	+16F	+13P	93%R	4/2020
PTA	+206NM	+.03%F	+.03%P		
PTA	+2.9PL	3.06SCS	+.5DPR	8.4%DCE	
PTA	+.38T	+.53UDC	-.20FLC	92%R	4/2020

AGE	X	DAYS	MILK	DCRM	%	FAT	%	PRT	DCRC
***	2-04	2	305	24000	100	3.8	914	3.2	777 94
			365	27970	100	3.9	1102	3.3	936 94



Grand dam of Lot 698, Third Dam of Lots 461 & 468

Protein reported is true protein.

005738826 46813394 7/28/2020

©2019 HOLSTEIN ASSOCIATION USA, INC. BRATTLEBORO, VERMONT 05302-0808 TELEPHONE 802.254.4551 TOLL-FREE WITHIN USA AND CANADA 800.952.5200

2112178 50M 6/19



OFFICIAL HOLSTEIN PEDIGREE

Holstein Association USA, Inc.

www.holsteinusa.com



100% Registered Holstein Ancestry (RHA-NA)

MAT-AR-DOR BRAZZLE DORY

840003137930221 100%RHA-NA

3-08 83 +VV++

PTA -221M -20F -13P 48%R 4/2020
PTA -183NM -.04%F -.02%P
PTA -.7PL 3.04SCS -3.1DPR 10.0%DCE
PTA +.91T +.49UDC +1.54FLC 52%R 4/2020
PTA -45FE -3.4FI 8.0%SCE

AGE X DAYS MILK DCRM % FAT % PRT DCRC
*** 1-11 2 271 17870 94 3.4 599 2.8 504 94

Lot #815, Dory, fresh 9-3-19, bred 7-17-20,
SS: Lyle, ME 21,505, 58 lbs., SCC 174, she has
a daughter selling as Lot #473

ARROWSTAR BRAZZLE-IMP-ET

AUS H01682216 100%RHA-NA TY TV TL TD

49K GTPI 99%R

+1836 G

01/16/2012

PTA -64M -10F +1P 99%R 4/2020
PTA -92NM -.03%F +.01%P 43%US
PTA -.9PL 2.98SCS -3.6DPR 8.9%DCE
PTA +1.14T +.11UDC +1.73FLC 98%R 4/2020
PTA -8FE -4.1FI 7.3%SCE

FILCO AFTERSHOCK DISCO

USA 73311657 100%RHA-NA

2-11 80 ++GGG

CTPI 53%R

+1632

06/17/2014

PTA -584M -27F -27P 54%R 4/2020
PTA -283NM -.02%F -.03%P
PTA -1.0PL 3.11SCS -2.3DPR 11.3%DCE
PTA +.70T +.81UDC +.52FLC 54%R 4/2020
PTA -77FE -2.5FI 8.7%SCE

AGE X DAYS MILK DCRM % FAT % PRT DCRC
*** 3-10 3 171 16100 4.7 749 2.8 454

MIKE WELU

11255 STATE HIGHWAY 68

MILROY, MN 56263-1107

507/828-3782

10/07/2016

815

FEMALE

GILLETTE WINDBROOK-ETS

CAN 7816429 100%RHA-NA CD TY TV TL TD

CAN EX 97

50K GTPI 99%R

+1953 G

01/08/2006

PTA -113M +16F +3P 99%R 4/2020
PTA -22NM +.07%F +.02%P 9%US
PTA -1.1PL 3.16SCS -3.9DPR 7.6%DCE
PTA +1.54T +.63UDC +1.57FLC 99%R 4/2020

BUTZ-BUTLER GOLD BARBARA-ET

USA 66625057 100%RHA-NA

10-03 96 EEEEE 3E GMD

50K GTPI 95%R

+1800 G

11/11/2009

PTA -268M -15F -11P 91%R 4/2020
PTA -167NM -.02%F -.01%P
PTA -1.6PL 2.89SCS -3.6DPR 8.9%DCE
PTA +1.45T +1.30UDC +1.07FLC 91%R 4/2020

AGE X DAYS MILK DCRM % FAT % PRT DCRC
* 2-06 2 339 28060 92 4.4 1228 3.3 919 92
* 3-07 2 365 41820 91 3.9 1612 2.9 1194 91
** 6-02 2 305 38060 93 4.3 1650 2.8 1050 93
** 9-07 2 305 34340 93 3.9 1346 3.0 1018 93
LIFE 1726 175080 4.2 7320 3.1 5364

MS ATLEES SHT AFTERSHOCK-ET

USA 65249839 100%RHA-NA TC TY TV TL TD

7-05 92 EEVE

50K GTPI 99%R

+1662 G

12/01/2007

PTA -478M -23F -32P 99%R 4/2020
PTA -288NM -.02%F -.06%P 34%US
PTA -.4PL 2.94SCS -2.5DPR 13.1%DCE
PTA +1.44T +1.08UDC +.61FLC 99%R 4/2020

53769702

USA 53769702 100%RHA-NA

CTPI 53%R

+1449

01/19/2008

PTA -962M -42F -26P 56%R 4/2020
PTA -385NM -.02%F +.01%P
PTA -1.9PL 3.20SCS -1.9DPR 9.8%DCE
PTA -.41T -.49UDC -.46FLC 47%R 4/2020



OFFICIAL HOLSTEIN PEDIGREE



U.S. Registered Holsteins
FOR MAXIMUM PROFIT

Holstein Association USA, Inc.

U.S. Registered Holsteins
FOR MAXIMUM PROFIT

www.holsteinusa.com

99% Registered Holstein Ancestry (RHA-I)

WELU DOORMAN SADIE-ET

840003147224035 99%RHA-I
2-06 82 VVV++

PTA -507M# -26F# -2P# 46%R 4/2020
PTA -.1PL# 2.87SCS# -.9DPR# 7.6%DCE#
PTA +1.76T# +.78UDC# +.81FLC# 46%R 4/2020
PTA -54FE# -1.2FI# 8.9%SCE#

PTPI 49%R
+1906

12/09/2017 2191 FEMALE

MIKE WELU
11255 STATE HIGHWAY 68
MILROY, MN 56263-1107
507/828-3782

DE-SU 521 BOOKEM-ET

USA 66636657 99%RHA-I TR TP TY TV TL TD
8-04 90 EEV GM 8/15 02/21/2009

PTA +888M +5F +33P 99%R 4/2020
PTA +228NM -.10%F +.02%P 35%US
PTA +2.0PL 2.93SCS -.2DPR 5.5%DCE
PTA +.53T +.21UDC +.53FLC 99%R 4/2020

50K GTPI 99%R
+2269 G

VAL-BISSON SHOTTLE IMELDA-ET

CAN 106173432 100%RHA-NA
7-02 94 EEEEE 10/25/2009

PTA -1343M +0F -27P 90%R 4/2020
PTA -181NM +.19%F +.05%P
PTA -1.8PL 2.73SCS -.8DPR 10.4%DCE
PTA +1.03T +.91UDC +.22FLC 89%R 4/2020

50K GTPI 94%R
+1841 G

AGE	X	DAYS	MILK	DCRM	%	FAT	%	PRT	DCRC
CAN	1-11	2	365	25531	4.2	1076	3.6	908	
CAN	4-03	2	305	34248	3.7	1274	3.3	1145	
			365	40505	3.8	1550	3.4	1378	
**	6-08	2	305	30420	90	4.5	1379	3.7	1117 90
LIFE			1106	104156	4.2	4376	3.5	3675	

ERBACRES DAMION

USA 130263722 100%RHA-NA TR TY TV TL TD
11-01 96 EEEE 07/23/2000

PTA -1273M -94F -28P 99%R 4/2020
PTA -607NM -.17%F +.04%P 41%US
PTA -2.6PL 3.21SCS -1.1DPR 8.0%DCE
PTA +1.32T +.14UDC +1.68FLC 99%R 4/2020

50K GTPI 99%R
+1333 G

MI-RO-ZE LOUIE SHEBA

USA 52761831 100%RHA-NA
3-11 84 VV+++ 03/17/2006

PTA -463M -37F -21P 52%R 4/2020
PTA -432NM -.07%F -.02%P
PTA -3.2PL 3.04SCS -.4DPR 9.4%DCE
PTA -.75T -1.25UDC -.62FLC 55%R 4/2020

CTPI 52%R
+1455

AGE	X	DAYS	MILK	DCRM	%	FAT	%	PRT	DCRC
***	2-01	2	305	23870	94	3.6	867	3.1	734 92
***	3-05	2	305	15890	93	3.8	609	3.4	540 93
			365	17880	93	3.8	685	3.4	611 93

Lot #2191, Sadie, fresh 2-15-20, ME 24,184,
74 lbs., Nice Doorman out of the 93 pt.
Damion. She has been shown at County and
State Fair, 4 maternal sisters selling from this
great cow family.

VAL-BISSON DOORMAN-ET

CAN 107281711 99%RHA-I TR TP TY TV TL
CAN EX 90 08/06/2011

PTA -453M +14F +10P 99%R 4/2020
PTA +81NM +.11%F +.09%P 18%US
PTA +.3PL 2.66SCS -2.0DPR 8.3%DCE
PTA +2.59T +1.61UDC +1.04FLC 99%R 4/2020
PTA +21FE -2.1FI 8.9%SCE

75K GTPI 99%R
+2222 G

MI-RO-ZE DAMION SARA

USA 52761867 100%RHA-NA TL TD
9-09 93 EEEEE 3E 05/15/2008

PTA -560M -65F -14P 83%R 4/2020
PTA -375NM -.16%F +.01%P
PTA -.5PL 3.07SCS +.2DPR 6.8%DCE
PTA +.92T -.05UDC +.57FLC 83%R 4/2020
PTA -128FE -0.4FI 8.9%SCE

13K GTPI 87%R
+1592 G

AGE	X	DAYS	MILK	DCRM	%	FAT	%	PRT	DCRC
***	2-00	2	305	18050	95	2.8	511	3.1	559 95
			339	19770	95	2.9	569	3.1	613 95
**	3-01	2	281	22250	92	2.6	572	3.1	683 92
***	4-11	2	305	24480	94	3.3	803	3.0	723 94
***	6-05	2	305	26440	95	3.5	916	3.0	783 95
***	7-10	2	305	21590	95	3.5	758	2.9	626 95
***	9-05	2	305	23740	95	3.4	812	3.0	715 95
			327	24540	95	3.4	841	3.0	741 95
***	10-05	2	235	16120		3.5	563	2.9	467
LIFE			2933	203000		3.2	6510	3.1	6195

Protein reported is true protein.

005738826 46813402 7/28/2020

©2019 HOLSTEIN ASSOCIATION USA, INC. BRATTLEBORO, VERMONT 05302-0808 TELEPHONE 802.254.4551 TOLL-FREE WITHIN USA AND CANADA 800.952.5200

2112178 50M 6/19



OFFICIAL HOLSTEIN PEDIGREE

Holstein Association USA, Inc.

www.holsteinusa.com



99% Registered Holstein Ancestry (RHA-I)

WELU DOORMAN STACY-ET

840003147224033 99%RHA-I
2-06 86 VVV+V

PTA -507M -25F -2P 46%R 4/2020
PTA -147NM -.02%F +.05%P
PTA -.1PL 2.87SCS -.9DPR 8.4%DCE
PTA +1.76T# +.78UDC# +.81FLC# 46%R 4/2020
PTA -53FE -1.2FI 8.9%SCE

PTPI 49%R
+1906

12/10/2017 2192
FEMALE

MIKE WELU
11255 STATE HIGHWAY 68
MILROY, MN 56263-1107
507/828-3782

Lot #2192, Stacy, fresh 1-21-20, due 2-22-21,
SS: Warrior Red, ME 23,474, 68 lbs., SCC 54.
Another Fancy Doorman with 111 Production
Index out of the 93 pt. Damion, 4 maternal
sisters also selling plus 2400 PTPI heifer as
Lot 486.

VAL-BISSON DOORMAN-ET

CAN 107281711 99%RHA-I TR TP TY TV TL TD
CAN EX 90 08/06/2011

PTA -453M +14F +10P 99%R 4/2020
PTA +81NM +.11%F +.09%P 18%US
PTA +.3PL 2.66SCS -2.0DPR 8.3%DCE
PTA +2.59T +1.61UDC +1.04FLC 99%R 4/2020
PTA +21FE -2.1FI 8.9%SCE

75K GTPI 99%R

+2222 G

MI-RO-ZE DAMION SARA

USA 52761867 100%RHA-NA TL TD
9-09 93 EEEEE 3E 05/15/2008

PTA -560M -65F -14P 83%R 4/2020
PTA -375NM -.16%F +.01%P
PTA -.5PL 3.07SCS +.2DPR 6.8%DCE
PTA +.92T -.05UDC +.57FLC 83%R 4/2020
PTA -128FE -0.4FI 8.9%SCE

13K GTPI 87%R

+1592 G

AGE	X	DAYS	MILK	DCRM	%	FAT	%	PRT	DCRC
***	2-00	2	305	18050	95	2.8	511	3.1	559 95
			339	19770	95	2.9	569	3.1	613 95
**	3-01	2	281	22250	92	2.6	572	3.1	683 92
***	4-11	2	305	24480	94	3.3	803	3.0	723 94
***	6-05	2	305	26440	95	3.5	916	3.0	783 95
***	7-10	2	305	21590	95	3.5	758	2.9	626 95
***	9-05	2	305	23740	95	3.4	812	3.0	715 95
			327	24540	95	3.4	841	3.0	741 95
***	10-05	2	235	16120		3.5	563	2.9	467
	LIFE		2933	203000		3.2	6510	3.1	6195

DE-SU 521 BOOKEM-ET

USA 66636657 99%RHA-I TR TP TY TV TL TD
8-04 90 EEVV GM 8/15 02/21/2009

PTA +888M +5F +33P 99%R 4/2020
PTA +228NM -.10%F +.02%P 35%US
PTA +2.0PL 2.93SCS -.2DPR 5.5%DCE
PTA +.53T +.21UDC +.53FLC 99%R 4/2020

50K GTPI 99%R
+2269 G

VAL-BISSON SHOTTLE IMELDA-ET

CAN 106173432 100%RHA-NA
7-02 94 EEEEE 10/25/2009

PTA -1343M +0F -27P 90%R 4/2020
PTA -181NM +.19%F +.05%P
PTA -1.8PL 2.73SCS -.8DPR 10.4%DCE
PTA +1.03T +.91UDC +.22FLC 89%R 4/2020

50K GTPI 94%R
+1841 G

AGE	X	DAYS	MILK	DCRM	%	FAT	%	PRT	DCRC
CAN	1-11	2	365	25531		4.2	1076	3.6	908
CAN	4-03	2	305	34248		3.7	1274	3.3	1145
			365	40505		3.8	1550	3.4	1378
**	6-08	2	305	30420	90	4.5	1379	3.7	1117 90
	LIFE		1106	104156		4.2	4376	3.5	3675

ERBACRES DAMION

USA 130263722 100%RHA-NA TR TY TV TL TD
11-01 96 EEEE 07/23/2000

PTA -1273M -94F -28P 99%R 4/2020
PTA -607NM -.17%F +.04%P 41%US
PTA -2.6PL 3.21SCS -1.1DPR 8.0%DCE
PTA +1.32T +.14UDC +1.68FLC 99%R 4/2020

50K GTPI 99%R
+1333 G

MI-RO-ZE LOUIE SHEBA

USA 52761831 100%RHA-NA
3-11 84 VV+++ 03/17/2006

PTA -463M -37F -21P 52%R 4/2020
PTA -432NM -.07%F -.02%P
PTA -3.2PL 3.04SCS -.4DPR 9.4%DCE
PTA -.75T -1.25UDC -.62FLC 55%R 4/2020

CTPI 52%R
+1455

AGE	X	DAYS	MILK	DCRM	%	FAT	%	PRT	DCRC
***	2-01	2	305	23870	94	3.6	867	3.1	734 92
***	3-05	2	305	15890	93	3.8	609	3.4	540 93
			365	17880	93	3.8	685	3.4	611 93

Protein reported is true protein.

005738826

46813404

7/28/2020

©2019 HOLSTEIN ASSOCIATION USA, INC. BRATTLEBORO, VERMONT 05302-0808 TELEPHONE 802.254.4551 TOLL-FREE WITHIN USA AND CANADA 800.952.5200

2112178 50M 6/19



OFFICIAL HOLSTEIN PEDIGREE



U.S. Registered Holsteins
FOR MAXIMUM PROFIT

Holstein Association USA Inc.

U.S. Registered Holsteins
FOR MAXIMUM PROFIT

www.holsteinusa.com

99% Registered Holstein Ancestry (RHA-I)

PTPI 49%
+1890

12/15/2017 2193
FEMALE

WELU DOORMAN SOPHIE-ET
840003147224024 99%RHA-I
2-06 84 +V+++

MIKE WELU
11255 STATE HIGHWAY 68
MILROY, MN 56263-1107
507/828-3782

PTA -507M -25F -5P 46%R 4/2020
PTA -158NM -.02%F +.04%P
PTA -.1PL 2.87SCS -.9DPR 8.4%DCE
PTA +1.76T# +.78UDC# +.81FLC# 46%R 4/2020
PTA -59FE -1.2FI 8.9%SCE

DE-SU 521 BOOKEM-ET 50K GTPI 99%
+2269 G
USA 66636657 99%RHA-I TR TP TY TV TL TD
8-04 90 EEV GM 8/15 02/21/2009

PTA +888M +5F +33P 99%R 4/2020
PTA +228NM -.10%F +.02%P 35%US
PTA +2.0PL 2.93SCS -.2DPR 5.5%DCE
PTA +.53T +.21UDC +.53FLC 99%R 4/2020

VAL-BISSON SHOTTLE IMELDA-ET 50K GTPI 94%
+1841 G
CAN 106173432 100%RHA-NA
7-02 94 EEEEE 10/25/2009

PTA -1343M +0F -27P 90%R 4/2020
PTA -181NM +.19%F +.05%P
PTA -1.8PL 2.73SCS -.8DPR 10.4%DCE
PTA +1.03T +.91UDC +.22FLC 89%R 4/2020

AGE	X	DAYS	MILK	DCRM	%	FAT	%	PRT	DCRC
CAN	1-11	2	365	25531	4.2	1076	3.6	908	
CAN	4-03	2	305	34248	3.7	1274	3.3	1145	
			365	40505	3.8	1550	3.4	1378	
**	6-08	2	305	30420	90	4.5	1379	3.7	1117 90
LIFE	1106		104156		4.2	4376	3.5	3675	

VAL-BISSON DOORMAN-ET 75K GTPI 99%
+2222 G
CAN 107281711 99%RHA-I TR TP TY TV TL TD
CAN EX 90 08/06/2011

PTA -453M +14F +10P 99%R 4/2020
PTA +81NM +.11%F +.09%P 18%US
PTA +.3PL 2.66SCS -2.0DPR 8.3%DCE
PTA +2.59T +1.61UDC +1.04FLC 99%R 4/2020
PTA +21FE -2.1FI 8.9%SCE

MI-RO-ZE DAMION SARA 13K GTPI 87%
+1592 G
USA 52761867 100%RHA-NA TL TD
9-09 93 EEEEE 3E 05/15/2008

PTA -560M -65F -14P 83%R 4/2020
PTA -375NM -.16%F +.01%P
PTA -.5PL 3.07SCS +.2DPR 6.8%DCE
PTA +.92T -.05UDC +.57FLC 83%R 4/2020
PTA -128FE -0.4FI 8.9%SCE

AGE	X	DAYS	MILK	DCRM	%	FAT	%	PRT	DCRC
***	2-00	2	305	18050	95	2.8	511	3.1	559 95
			339	19770	95	2.9	569	3.1	613 95
**	3-01	2	281	22250	92	2.6	572	3.1	683 92
***	4-11	2	305	24480	94	3.3	803	3.0	723 94
***	6-05	2	305	26440	95	3.5	916	3.0	783 95
***	7-10	2	305	21590	95	3.5	758	2.9	626 95
***	9-05	2	305	23740	95	3.4	812	3.0	715 95
			327	24540	95	3.4	841	3.0	741 95
***	10-05	2	235	16120		3.5	563	2.9	467
LIFE	2933		203000		3.2	6510	3.1	6195	

ERBACRES DAMION 50K GTPI 99%
+1333 G
USA 130263722 100%RHA-NA TR TY TV TL TD
11-01 96 EEEE 07/23/2000

PTA -1273M -94F -28P 99%R 4/2020
PTA -607NM -.17%F +.04%P 41%US
PTA -2.6PL 3.21SCS -1.1DPR 8.0%DCE
PTA +1.32T +.14UDC +1.68FLC 99%R 4/2020

MI-RO-ZE LOUIE SHEBA CTPI 52%
+1455
USA 52761831 100%RHA-NA
3-11 84 VV+++ 03/17/2006

PTA -463M -37F -21P 52%R 4/2020
PTA -432NM -.07%F -.02%P
PTA -3.2PL 3.04SCS -.4DPR 9.4%DCE
PTA -.75T -1.25UDC -.62FLC 55%R 4/2020

AGE	X	DAYS	MILK	DCRM	%	FAT	%	PRT	DCRC
***	2-01	2	305	23870	94	3.6	867	3.1	734 92
***	3-05	2	305	15890	93	3.8	609	3.4	540 93
			365	17880	93	3.8	685	3.4	611 93

Protein reported is true protein.

005738826

46813405

7/28/2020

©2019 HOLSTEIN ASSOCIATION USA, INC. BRATTLEBORO, VERMONT 05302-0808 TELEPHONE 802.254.4551 TOLL-FREE WITHIN USA AND CANADA 800.952.5200

2112178 50M 6/19



OFFICIAL HOLSTEIN PEDIGREE



U.S. Registered Holsteins
FOR MAXIMUM PROFIT

Holstein Association USA, Inc.

www.holsteinusa.com

U.S. Registered Holsteins
FOR MAXIMUM PROFIT

87% Registered Holstein Ancestry (RHA-NA)

NEWALTA DECREE 5072

USA 72144444 87%RHA-NA
7-07 91 EE+VE

PTA	-37M	-13F	-11P	54%R	4/2020
PTA	-251NM	-.04%F	-.04%P		
PTA	-3.2PL	3.24SCS	-2.6DPR	8.9%DCE	
PTA	+.77T	-.13UDC	+.14FLC	56%R	4/2020
PTA	-40FE	-2.5FI	8.5%SCE		

CTPI 54%R
+1668

11/26/2012 5072
FEMALE

MIKE WELU
11255 STATE HIGHWAY 68
MILROY, MN 56263-1107
507/828-3782

Lot #5072, Decree, fresh 12-16-19,
bred 7-27-20, SS: Beemer, ME 23,764, 80 lbs.

CLEAR-ECHO ALTADECREE-ET

USA 64633889 100%RHA-NA TY TV TL TD
03/16/2008

PTA	+275M	+21F	+4P	99%R	4/2020
PTA	+13NM	+.04%F	-.02%P	40%US	
PTA	-2.4PL	3.06SCS	-2.6DPR	9.4%DCE	
PTA	+.41T	+.62UDC	-.06FLC	95%R	4/2020
PTA	+32FE	-2.4FI	7.7%SCE		

50K GTPI 99%R
+1961 G

NEWALTA SANCHEZ 3732

USA 68864907 75%RHA-NA
3-07 85 +V+VV

PTA	-18M	-30F	-16P	59%R	4/2020
PTA	-357NM	-.10%F	-.06%P		
PTA	-2.3PL	3.27SCS	-2.5DPR	6.4%DCE	
PTA	+.04T	-.72UDC	-.09FLC	40%R	4/2020
PTA	-71FE	-2.3FI	9.3%SCE		

CTPI 53%R
+1517

	AGE	X	DAYS	MILK	DCRM	%	FAT	%	PRT	DCRC
**	1-10	3	288	25910	88	3.4	880	2.8	728	88
**	2-10	3	305	29240	90	3.5	1032	3.0	888	90
			310	29590	90	3.5	1045	3.0	899	90
**	3-10	3	305	35530	89	3.5	1247	2.8	1003	89
			341	38300	89	3.5	1343	2.8	1090	89
**	4-11	3	305	28500	88	3.5	1002	2.9	829	88
			365	33550	88	3.5	1191	2.9	989	88
	LIFE		1334	129510		3.5	4526	2.9	3775	

EMERALD-ACR-SA T-BAXTER

USA 132973942 100%RHA-NA B/R TY TV TL
04/07/2002

PTA	+796M	+28F	-1P	99%R	4/2020
PTA	+113NM	-.01%F	-.09%P	18%US	
PTA	+.9PL	3.13SCS	-3.0DPR	8.5%DCE	
PTA	+.04T	-.13UDC	+.19FLC	99%R	4/2020

50K GTPI 99%R
+1969 G

CLEAR-ECHO MARION 1407-ET

USA 62385296 100%RHA-NA
2-05 86 VVV+V

PTA	+476M	+12F	+0P	70%R	4/2020
PTA	-177NM	-.02%F	-.05%P		
PTA	-3.6PL	2.99SCS	-2.7DPR	9.1%DCE	
PTA	-.45T	-.51UDC	-.25FLC	66%R	4/2020

CTPI 70%R
+1744

	AGE	X	DAYS	MILK	DCRM	%	FAT	%	PRT	DCRC
***	1-11	3	365	31280	95	3.6	1117	2.9	893	95
***	3-03	3	305	28320	96	4.0	1138	3.0	846	96
			365	32680	96	4.0	1297	3.0	981	96
***	4-07	3	365	30530	95	3.9	1176	2.9	889	95
	LIFE		1309	107320		3.8	4108	3.0	3180	

GEN-MARK STMATIC SANCHEZ

USA 134422312 100%RHA-NA TR TP TY TV TL
6-07 94 EEEE

PTA	+72M	-39F	-9P	99%R	4/2020
PTA	-409NM	-.15%F	-.04%P	44%US	
PTA	-3.2PL	3.28SCS	-3.9DPR	7.8%DCE	
PTA	+1.19T	-.09UDC	+.93FLC	99%R	4/2020

HD GTPI 99%R
+1539 G

NEWALTA INTRUDER 1397

USA 63043448 50%RHA-NA
09/23/2007

PTA	-12M	-22F	-17P	51%R	4/2020
PTA	-341NM	-.08%F	-.06%P		
PTA	-3.1PL	3.20SCS	-2.1DPR	6.4%DCE	
PTA	-1.63T#	-2.16UDC#	1.08FLC#	33%R	4/2020

PTPI 45%R
+1387

Protein reported is true protein.

005738826

46813410

7/28/2020

©2019 HOLSTEIN ASSOCIATION USA, INC. BRATTLEBORO, VERMONT 05302-0808 TELEPHONE 802.254.4551 TOLL-FREE WITHIN USA AND CANADA 800.952.5200

2112178 50M 6/19



OFFICIAL HOLSTEIN PEDIGREE



U.S. Registered Holsteins
FOR MAXIMUM PROFIT

Holstein Association USA, Inc.

U.S. Registered Holsteins
FOR MAXIMUM PROFIT

www.holsteinusa.com

99% Registered Holstein Ancestry (RHA-NA)

CHARL-OAKS MONTROSS 5360
840003125834111 99%RHA-NA TR TP TL TD
3-02 83 +V+V

PTA +315M +17F +14P 81%R 4/2020
PTA +50NM +.02%F +.01%P
PTA -.5PL 3.29SCS +.1DPR 8.3%DCE
PTA +.76T +.65UDC +.32FLC 80%R 4/2020
PTA +29FE -.02FI 7.5%SCE

5360
07/10/2015 FEMALE
MIKE WELU
11255 STATE HIGHWAY 68
MILROY, MN 56263-1107
507/828-3782

50K GTPI 99%R
MOUNTFIELD SSI DCY MOGUL-ET +2402 G
840003006972816 100%RHA-NA TR TP TC TY
7-00 93 EEVE GM 8/15 06/22/2010

PTA +672M +51F +20P 99%R 4/2020
PTA +339NM +.09%F +.00%P 63%US
PTA +.8PL 3.11SCS -2.4DPR 5.8%DCE
PTA +1.37T +2.25UDC +1.33FLC 99%R 4/2020

50K GTPI 98%R
UNIQUE-STYLE BOLTON MONEY +2245 G
USA 139121711 100%RHA-NA TM TY TV TL
7-08 93 EEEEE 2E GMD DOM 09/25/2007

PTA +1594M +56F +52P 94%R 4/2020
PTA +239NM -.02%F +.01%P
PTA -1.8PL 3.30SCS -3.5DPR 9.6%DCE
PTA +.17T +.07UDC +.24FLC 93%R 4/2020

**	AGE	X	DAYS	MILK	DCRM	%	FAT	%	PRT	DCRC
2-00	2	305	21970	99	3.7	812	3.1	674	99	
			360	25540	99	3.7	950	3.1	794	99
3-01	3	305	34350	98	4.1	1397	3.1	1081	98	
			365	38430	98	4.2	1614	3.2	1247	98
7-04	3	182	23030		3.8	873	3.0	680		

75K GTPI 99%R
BACON-HILL MONTROSS-ET +2476 G
USA 71703339 100%RHA-NA TR TP TC TY TV
4-08 92 EEVE GM 8/18 10/14/2012

PTA +2189M +47F +61P 99%R 4/2020
PTA +413NM -.12%F -.02%P 67%US
PTA +2.2PL 3.19SCS -1.6DPR 7.6%DCE
PTA +.83T +1.27UDC +.15FLC 99%R 4/2020
PTA +144FE -1.4FI 7.4%SCE

PTPI 50%R
CHARL-OAKS SHOT 3361 +1962
840003010562931 99%RHA-NA
08/30/2013

PTA +170M +1F +7P 58%R 4/2020
PTA -9NM -.02%F +.01%P
PTA -.2PL 3.16SCS +.3DPR 7.8%DCE
PTA +.07T# +.10UDC# -.01FLC# 33%R 4/2020
PTA +6FE +0.4FI 6.9%SCE

*	AGE	X	DAYS	MILK	DCRM	%	FAT	%	PRT	DCRC
1-10	3	294	28340	88	3.3	949	3.0	858	88	
2-09	3	304	35530	90	3.3	1175	3.1	1106	90	
3-08	3	305	42160	88	3.3	1380	3.1	1305	88	
			311	42990	88	3.3	1410	3.1	1333	88
LIFE			909	106860		3.3	3534	3.1	3297	

50K GTPI 99%R
LINCOLN-HILL SHOT LASER-ET +1909 G
USA 62072898 100%RHA-NA TR TP TY TV TL
8-08 92 EEEE 11/20/2005

PTA -152M +16F -14P 99%R 4/2020
PTA -66NM +.08%F -.03%P 66%US
PTA -2.0PL 3.25SCS +.2DPR 7.6%DCE
PTA +.64T +.38UDC -.02FLC 99%R 4/2020

PTPI 51%R
CHARL-OAKS GERARD 1309 +1877
840003008032523 99%RHA-NA
08/03/2011

PTA +87M -3F +15P 58%R 4/2020
PTA -58NM -.02%F +.04%P
PTA -1.4PL 3.24SCS -1.2DPR 8.4%DCE
PTA -.51T# -.19UDC# +.00FLC# 34%R 4/2020

*	AGE	X	DAYS	MILK	DCRM	%	FAT	%	PRT	DCRC
2-00	3	305	30070	90	3.7	1123	3.3	996	90	
			327	31820	90	3.6	1158	3.3	1055	90
3-01	3	305	35060	90	3.7	1297	3.4	1178	90	
			365	40830	90	3.9	1580	3.4	1399	90
5-00	3	190	21660		4.7	1009	3.3	705		

Protein reported is true protein.

005738826 46813380 7/28/2020

©2019 HOLSTEIN ASSOCIATION USA, INC. BRATTLEBORO, VERMONT 05302-0808 TELEPHONE 802.254.4551 TOLL-FREE WITHIN USA AND CANADA 800.952.5200

2112178 50M 6/19



OFFICIAL HOLSTEIN PEDIGREE



U.S. Registered Holsteins
FOR MAXIMUM PROFIT

Holstein Association USA, Inc.

U.S. Registered Holsteins
FOR MAXIMUM PROFIT

www.holsteinusa.com

100% Registered Holstein Ancestry (RHA-NA)

A-L-H GENOSOURCE 32111-ET

12K GTPI 85%R
+2101 G

840003126776116 100%RHA-NA RC TV TL TD
4-09 85 VV++V

PTA -1340M -1F -21P 81%R 4/2020
PTA +84NM +.19%F +.08%P
PTA +2.3PL 2.86SCS +1.4DPR 8.9%DCE
PTA +1.03T +1.64UDC +.75FLC 82%R 4/2020
PTA -12FE +1.1FI 7.9%SCE

AGE	X	DAYS	MILK	DCRM %	FAT %	PRT	DCRC
***	2-03	2	305	17250	95	3.8	662 3.2 548 95
			336	18480	95	3.9	720 3.2 596 95
***	3-04	2	305	17930	95	4.0	715 3.2 567 95
			358	19850	95	4.1	807 3.3 648 95

Lot #32111, Genosource 32111, polled,
fresh 12-16-19, bred 7-1-20, SS: Aristocrat
Red, ME 19,010, 64 lbs., SCC 47. Donor dam
with 9 daughters and one son.

MR ANSLY ADDICTION-P-RED-ET 50K GTPI 99%R
+2043 G
USA 72128091 100%RHA-NA PC CD TY TV TL
2-06 90 VEVE 11/12/2012

PTA -1933M -12F -20P 99%R 4/2020
PTA +42NM +.24%F +.15%P 39%US
PTA +2.2PL 2.67SCS +1.5DPR 9.2%DCE
PTA +.78T +1.48UDC +.08FLC 98%R 4/2020
PTA -13FE +1.0FI 8.3%SCE

MS APPLES UNO ALEETRA-ET 9K GTPI 90%R
+2091 G
USA 72227613 100%RHA-NA RC TV TL TD
4-02 90 EEVVE 10/22/2012

PTA -1155M +8F -18P 86%R 4/2020
PTA +24NM +.19%F +.07%P
PTA +.3PL 3.02SCS +1.0DPR 10.0%DCE
PTA +1.68T +1.71UDC +1.69FLC 86%R 4/2020
PTA -6FE +0.0FI 8.2%SCE

AGE	X	DAYS	MILK	DCRM %	FAT %	PRT	DCRC
*	3-08	3	305	23300	102	3.9	918 3.5 807 85

MIKE WELU
11255 STATE HIGHWAY 68
MILROY, MN 56263-1107
507/828-3782

32111
09/02/2015 FEMALE

TIGER-LILY LADD P-RED-ET 50K GTPI 99%R
+2047 G
USA 69405976 100%RHA-NA PC CD TY TV TL
4-02 91 EEVE 05/18/2010

PTA -1445M -18F -15P 99%R 4/2020
PTA -4NM +.14%F +.11%P 25%US
PTA +2.7PL 2.83SCS +1.8DPR 9.3%DCE
PTA +1.29T +.82UDC +.50FLC 99%R 4/2020

MS APPLES AINSLEY-ET 50K GTPI 93%R
+1842 G
USA 69822262 100%RHA-NA RC CV
4-06 90 VEEVE 12/03/2010

PTA -1090M -4F -12P 89%R 4/2020
PTA -184NM +.14%F +.08%P
PTA -2.6PL 2.86SCS -2.8DPR 10.4%DCE
PTA +1.60T +1.48UDC +.98FLC 89%R 4/2020

AGE	X	DAYS	MILK	DCRM %	FAT %	PRT	DCRC
**	2-04	2	277	19050	90	4.5	855 3.2 605 90

AMIGHETTI NUMERO UNO-ET 50K GTPI 99%R
+2287 G
ITA 17990915143 100%RHA-NA TR TP TY TV
GM 8/15 07/15/2010

PTA -787M +33F -12P 99%R 4/2020
PTA +218NM +.23%F +.05%P 15%US
PTA +1.7PL 2.73SCS +2.8DPR 9.1%DCE
PTA +1.02T +1.20UDC -.30FLC 99%R 4/2020

KHW REGIMENT APPLE-RED-ET 12K GTPI 99%R
+1865 G
USA 135511521 100%RHA-NA CV TL TD
13-07 96 EEEEE 4E DOM 05/03/2004

PTA -2222M +4F -28P 96%R 4/2020
PTA -210NM +.35%F +.16%P
PTA -3.4PL 3.13SCS -2.1DPR 12.0%DCE
PTA +2.44T +2.13UDC +2.68FLC 97%R 4/2020

AGE	X	DAYS	MILK	DCRM %	FAT %	PRT	DCRC
*	2-02	2	305	24430	95	4.6	1113 3.4 823 95
			365	28930	95	4.5	1297 3.4 979 95
*	4-01	2	305	30200	95	4.8	1442 3.5 1054 95
			365	35750	95	4.7	1682 3.5 1247 95
*	5-03	2	305	27490	95	5.0	1368 3.7 1030 95
			365	30810	95	5.0	1527 3.7 1154 95
**	7-00	2	305	28370	94	4.9	1397 3.3 930 94
			365	33280	94	5.0	1654 3.4 1128 94
***	9-01	2	305	31120	95	4.3	1324 3.2 1004 95
			365	36750	95	4.3	1582 3.3 1211 95
***	10-11	2	305	27390	95	4.4	1210 3.3 900 95
			365	31780	95	4.5	1440 3.3 1062 95
	LIFE		2898	240640		4.7	11394 3.6 8559

ALL-AMERICAN JR 2Y COW 2006
H.M. ALL-AMERICAN JR 3Y COW 2007

Protein reported is true protein.

005738826 46813381 7/28/2020

©2019 HOLSTEIN ASSOCIATION USA, INC. BRATTLEBORO, VERMONT 05302-0808 TELEPHONE 802.254.4551 TOLL-FREE WITHIN USA AND CANADA 800.952.5200

2112178 50M 6/19



OFFICIAL HOLSTEIN PEDIGREE



U.S. Registered Holsteins
FOR MAXIMUM PROFIT

Holstein Association USA, Inc.

U.S. Registered Holsteins
FOR MAXIMUM PROFIT

www.holsteinusa.com

99% Registered Holstein Ancestry (RHA-I)

13K GTPI 86R
+2392 G

06/12/2015 60111
FEMALE

PEAK FESTIVE-ET

840003131131399 99RHA-I
3-03 85 V+G+V

PTA	+276M	+36F	+31P	82R	4/2020
PTA	+337NM	+.09%F	+.08%P		
PTA	+2.5PL	3.03SCS	+.7DPR	7.4%DCE	
PTA	+.32T	+.56UDC	+.72FLC	83R	4/2020
PTA	+94FE	+0.4FI	7.6%SCE		

AGE	X	DAYS	MILK	DCRM	%	FAT	%	PRT	DCRC
***	2-01	2	277	16020	94	4.4	703	3.5	562 94
***	2-11	2	305	17320	95	4.4	769	3.5	610 95
			311	17430	95	4.4	774	3.5	615 95

MIKE WELU
11255 STATE HIGHWAY 68
MILROY, MN 56263-1107
507/828-3782

50K GTPI 99R
MOUNTFIELD SSI DCY MOGUL-ET
+2402 G
840003006972816 100RHA-NA TR TP TC TY
7-00 93 EEVE GM 8/15 06/22/2010

PTA	+672M	+51F	+20P	99R	4/2020
PTA	+339NM	+.09%F	+.00%P	63%US	
PTA	+.8PL	3.11SCS	-2.4DPR	5.8%DCE	
PTA	+1.37T	+2.25UDC	+1.33FLC	99R	4/2020

50K GTPI 94R
SEAGULL-BAY SNOW DARLING-ET
+2132 G
USA 70640273 100RHA-NA
4-08 88 EEVEV DOM 07/22/2011

PTA	+1406M	+19F	+35P	90R	4/2020
PTA	+113NM	-.12%F	-.03%P		
PTA	-.2PL	2.96SCS	-2.7DPR	9.6%DCE	
PTA	+.65T	-.13UDC	+.23FLC	90R	4/2020

AGE	X	DAYS	MILK	DCRM	%	FAT	%	PRT	DCRC
*	2-06	2	305	30600	94	3.4	1045	2.9	902 94
			365	35620	94	3.5	1257	3.0	1077 94

Lot #60111, Festive, due 11-23-20, SS: Defiant, ME 22,171, dry treated, SCC 87, high components, sold for \$10,000.00 at 6 months, daughter Lot #426 and granddaughter Lot #490 also sell. Donor dam with 7 daughters and one son genomically tested.

49K GTPI 99R
SEAGULL-BAY SILVER-ET
+2585 G
USA 72156794 100RHA-NA TC TY TV TL TD
GM 8/18 04/10/2013

PTA	+663M	+75F	+33P	99R	4/2020
PTA	+476NM	+.17%F	+.04%P	26%US	
PTA	+1.4PL	2.99SCS	-2.1DPR	6.9%DCE	
PTA	+1.59T	+1.95UDC	+1.31FLC	99R	4/2020
PTA	+149FE	-2.1FI	8.5%SCE		

50K GTPI 93R
BUSH-BROS FREDDIE 4169
+2201 G
USA 70396684 99RHA-I TY TV TL TD
2-07 85 VVVV+ 10/17/2011

PTA	+312M	+2F	+29P	90R	4/2020
PTA	+193NM	-.04%F	+.07%P		
PTA	+2.9PL	3.03SCS	+2.8DPR	7.1%DCE	
PTA	-.88T	-.49UDC	-.13FLC	86R	4/2020
PTA	+41FE	+2.4FI	6.6%SCE		

AGE	X	DAYS	MILK	DCRM	%	FAT	%	PRT	DCRC
*	2-00	2	305	19540	93	4.7	927	3.5	675 93
**	4-03	2	305	32460	92	3.3	1087	3.4	1110 92
			365	35900	92	3.5	1247	3.5	1257 92
*	5-09	2	260	21810		3.6	793	3.6	790

50K GTPI 99R
BADGER-BLUFF FANNY FREDDIE
+2090 G
USA 60996956 99RHA-NA TP TC TY TV TL TD
GM 12/14 10/31/2004

PTA	+279M	+4F	+7P	99R	4/2020
PTA	+95NM	-.02%F	-.01%P	66%US	
PTA	+1.3PL	3.10SCS	+2.5DPR	6.8%DCE	
PTA	-.62T	-.39UDC	+.58FLC	99R	4/2020

3K GTPI 84R
BUSH-BROS OBRIAN 3652
+1954 G
USA 68666011 99RHA-I
2-10 81 +VVVG 01/06/2010

PTA	-562M	+15F	+3P	84R	4/2020
PTA	+21NM	+.13%F	+.07%P		
PTA	+.0PL	2.96SCS	+2.7DPR	8.8%DCE	
PTA	-1.42T	-2.17UDC	-.31FLC	73R	4/2020

AGE	X	DAYS	MILK	DCRM	%	FAT	%	PRT	DCRC
*	1-09	3	290	23270	91	4.9	1149	3.3	759 91
*	2-08	3	305	27800	91	4.9	1371	3.5	979 91
*	3-10	3	305	29480	91	4.6	1356	3.5	1038 91
*	4-10	3	142	14210		5.2	735	3.6	512
	LIFE		1130	101750		4.9	4971	3.5	3544

Protein reported is true protein.

005738826 46813377 7/28/2020

©2019 HOLSTEIN ASSOCIATION USA, INC. BRATTLEBORO, VERMONT 05302-0808 TELEPHONE 802.254.4551 TOLL-FREE WITHIN USA AND CANADA 800.952.5200

2112178 50M 6/19

Lot #419, Registered Cow with Pedigree coming:
DOB 2-24-17, fresh 3-1-20, bred 5-18-20, A. Kenosha,
SS: Warrior Red, ME 20,126, 56 lbs., SCC 13,
granddaughter of the 93 pt. Damion

Grade Cow: Lot #329, DOB 7-23-13, fresh 3-15-20,
bred 7-27-20, Sire: Paul, SS: Excalibur, ME 18,166,
62 lbs., SCC 31. Daughter sells as Lot 417.

Bred Heifers

OFFICIAL HOLSTEIN PEDIGREE



Holstein Association USA, Inc.

www.holsteinusa.com



99% Registered Holstein Ancestry (RHA-I)

MS-DIVAS SOLOMON LEE-ET

840003147004433 99%RHA-I

P5 PTPI 48%R
+2099

PTA -676M# +6F# -10P# 45%R 4/2020
PTA -.7PL# 2.82SCS# -.6DPR# 8.6%DCE#
PTA +2.46T# +2.08UDC# +.52FLC# 44%R 4/2020
PTA -22FE# -0.7FI# 8.7%SCE#

Lot #446, Solomon Lee, due 11-16-20,
SS: Doppler, full sister to Lot #447, great
granddaughter of Butz Butler Gold Barbara Et,
Supreme Champion of 2019 World Dairy Expo

WALNUTLAWN SOLOMON-ET

CAN 11775998 99%RHA-I TR TP TY TV TL TD
08/11/2013

49K GTPI 99%R

+1988 G

PTA -425M -16F -7P 99%R 4/2020
PTA -174NM +.00%F +.02%P 24%US
PTA -1.7PL 2.88SCS +.2DPR 8.1%DCE
PTA +2.71T +1.71UDC +.58FLC 98%R 4/2020
PTA -61FE +0.2FI 9.5%SCE

MS-DIVAS BABY GOT BACK-ET

840003125584632 99%RHA-I TL TD
05/10/2015

75K GTPI 85%R

+2211 G

PTA -926M +27F -12P 81%R 4/2020
PTA +130NM +.23%F +.06%P
PTA +.3PL 2.76SCS -1.3DPR 9.1%DCE
PTA +2.20T +2.44UDC +.46FLC 79%R 4/2020
PTA +17FE -1.6FI 7.8%SCE

MIKE WELU

11255 STATE HIGHWAY 68
MILROY, MN 56263-1107
507/828-3782

09/01/2018

446
FEMALE

VAL-BISSON DOORMAN-ET

CAN 107281711 99%RHA-I TR TP TY TV TL
CAN EX 90 08/06/2011

75K GTPI 99%R

+2222 G

PTA -453M +14F +10P 99%R 4/2020
PTA +81NM +.11%F +.09%P 18%US
PTA +.3PL 2.66SCS -2.0DPR 8.3%DCE
PTA +2.59T +1.61UDC +1.04FLC 99%R 4/2020

MISTY SPRINGS LAVANGUARD SUE

CAN 9979603 100%RHA-NA
CAN 04Y VG 89 08/16/2009

50K GTPI 91%R

+1762 G

PTA -177M +7F -6P 88%R 4/2020
PTA -281NM +.05%F +.00%P
PTA -6.1PL 3.34SCS -2.3DPR 8.7%DCE
PTA +2.15T +.49UDC +.40FLC 86%R 4/2020

	AGE	X	DAYS	MILK	DCRM	%	FAT	%	PRT	DCRC
CAN	2-01	2	305	24246	4.3	1053	3.0	736		
				365	27486	4.4	1197	3.1	854	
CAN	4-03	2	305	27251	4.5	1230	2.9	794		
				365	30123	4.6	1380	3.0	910	

ZAHBULLS ALTA1STCLASS-ET

USA 71441918 100%RHA-NA TR TP TC TY TV
02/01/2013

49K GTPI 99%R

+2205 G

PTA -866M +24F -11P 99%R 4/2020
PTA +170NM +.21%F +.06%P 23%US
PTA +.6PL 2.77SCS +.1DPR 10.5%DCE
PTA +1.11T +2.66UDC -.78FLC 99%R 4/2020

MS GOLD BARBARA BRYNNE-ET

USA 73362314 99%RHA-I
2-02 86 EVE+V 09/19/2013

49K GTPI 88%R

+1998 G

PTA -147M -1F +4P 84%R 4/2020
PTA -93NM +.02%F +.03%P
PTA -2.3PL 2.86SCS -4.1DPR 7.5%DCE
PTA +2.51T +1.82UDC +1.10FLC 82%R 4/2020

	AGE	X	DAYS	MILK	DCRM	%	FAT	%	PRT	DCRC
***	2-00	2	305	23000	95	2.9	664	3.3	753	95



OFFICIAL HOLSTEIN PEDIGREE



U.S. Registered Holsteins
FOR MAXIMUM PROFIT

Holstein Association USA, Inc.

www.holsteinusa.com

U.S. Registered Holsteins
FOR MAXIMUM PROFIT

99% Registered Holstein Ancestry (RHA-I)

MS-DIVAS SOLOMON ROSE-ET

840003147004434 99%RHA-I

P5 PTPI 48%R
+2099

09/06/2018

447
FEMALE

PTA -676M# +6F# -10P# 45%R 4/2020
PTA -.7PL# 2.82SCS# -.6DPR# 8.6%DCE#
PTA +2.46T# +2.08UDC# +.52FLC# 44%R 4/2020
PTA -22FE# -0.7FI# 8.7%SCE#

MIKE WELU
11255 STATE HIGHWAY 68
MILROY, MN 56263-1107
507/828-3782

VAL-BISSON DOORMAN-ET

CAN 107281711 99%RHA-I TR TP TY TV TL

CAN EX 90

75K GTPI 99%R
+2222 G

08/06/2011

PTA -453M +14F +10P 99%R 4/2020
PTA +81NM +.11%F +.09%P 18%US
PTA +.3PL 2.66SCS -2.0DPR 8.3%DCE
PTA +2.59T +1.61UDC +1.04FLC 99%R 4/2020

MISTY SPRINGS LAVANGUARD SUE

CAN 9979603 100%RHA-NA

CAN 04Y VG 89

50K GTPI 91%R
+1762 G

08/16/2009

PTA -177M +7F -6P 88%R 4/2020
PTA -281NM +.05%F +.00%P 18%US
PTA -6.1PL 3.34SCS -2.3DPR 8.7%DCE
PTA +2.15T +.49UDC +.40FLC 86%R 4/2020

AGE	X	DAYS	MILK	DCRM	%	FAT	%	PRT	DCRC
CAN	2-01	2	305	24246	4.3	1053	3.0	736	
			365	27486	4.4	1197	3.1	854	
CAN	4-03	2	305	27251	4.5	1230	2.9	794	
			365	30123	4.6	1380	3.0	910	

WALNUTLAWN SOLOMON-ET

CAN 11775998 99%RHA-I TR TP TY TV TL TD

49K GTPI 99%R
+1988 G

08/11/2013

PTA -425M -16F -7P 99%R 4/2020
PTA -174NM +.00%F +.02%P 24%US
PTA -1.7PL 2.88SCS +.2DPR 8.1%DCE
PTA +2.71T +1.71UDC +.58FLC 98%R 4/2020
PTA -61FE +0.2FI 9.5%SCE

MS-DIVAS BABY GOT BACK-ET

840003125584632 99%RHA-I TL TD

75K GTPI 85%R
+2211 G

05/10/2015

PTA -926M +27F -12P 81%R 4/2020
PTA +130NM +.23%F +.06%P 24%US
PTA +.3PL 2.76SCS -1.3DPR 9.1%DCE
PTA +2.20T +2.44UDC +.46FLC 79%R 4/2020
PTA +17FE -1.6FI 7.8%SCE

ZAHBULLS ALTA1STCLASS-ET

USA 71441918 100%RHA-NA TR TP TC TY TV

49K GTPI 99%R
+2205 G

02/01/2013

PTA -866M +24F -11P 99%R 4/2020
PTA +170NM +.21%F +.06%P 23%US
PTA +.6PL 2.77SCS +.1DPR 10.5%DCE
PTA +1.11T +2.66UDC -.78FLC 99%R 4/2020

MS GOLD BARBARA BRYNNE-ET

USA 73362314 99%RHA-I

49K GTPI 88%R
+1998 G

09/19/2013

PTA -147M -1F +4P 84%R 4/2020
PTA -93NM +.02%F +.03%P 23%US
PTA -2.3PL 2.86SCS -4.1DPR 7.5%DCE
PTA +2.51T +1.82UDC +1.10FLC 82%R 4/2020

AGE	X	DAYS	MILK	DCRM	%	FAT	%	PRT	DCRC
***	2-00	2	305	23000	95	2.9	664	3.3	753 95



Protein reported is true protein.

005738826

46813412

7/28/2020

©2019 HOLSTEIN ASSOCIATION USA, INC. BRATTLEBORO, VERMONT 05302-0808 TELEPHONE 802.254.4551 TOLL-FREE WITHIN USA AND CANADA 800.952.5200

2112178 50M 6/19



OFFICIAL HOLSTEIN PEDIGREE

Holstein Association USA, Inc.

www.holsteinusa.com



99% Registered Holstein Ancestry (RHA-I)

WELU DIAMONDBACK ANDI

840003147004436 99%RHA-I RC

PTA -600M# -16F# -2P# 45%R 4/2020
PTA +.7PL# 3.03SCS# +.0DPR# 9.6%DCE#
PTA +1.61T# +1.50UDC# +1.08FLC# 45%R 4/2020
PTA -28FE# -0.3FI# 9.8%SCE#

PTPI 48%R
+2016

09/19/2018 449 FEMALE

MIKE WELU
11255 STATE HIGHWAY 68
MILROY, MN 56263-1107
507/828-3782

Lot #449, Andi, due 9-15-20, SS: Sexed
Warrior-Red, her dam sells as Lot #497.
Her calf should be a great show prospect.

MR D APPLE DIAMONDBACK

840003013721049 99%RHA-I RC TP TC TY TV
3-03 93 EEEE 03/24/2014

PTA -481M -27F -2P 99%R 4/2020
PTA -173NM -.03%F +.05%P 71%US
PTA -.3PL 3.08SCS -2.3DPR 8.7%DCE
PTA +2.43T +2.01UDC +1.34FLC 99%R 4/2020
PTA -54FE -2.7FI 10.9%SCE

WELU REDBURST ANDREA-RED

840003141405628 100%RHA-NA PO TL TD
3-09 86 +VVVV 09/07/2016

PTA -718M -4F -1P 80%R 4/2020
PTA +53NM +.09%F +.08%P
PTA +1.7PL 2.98SCS +2.3DPR 10.4%DCE
PTA +.78T +.98UDC +.81FLC 81%R 4/2020
PTA +1FE +2.1FI 8.6%SCE

AGE	X	DAYS	MILK	DCRM	%	FAT	%	PRT	DCRC
2-00	2	305	17780	95	4.1	721	3.2	565	95
333	19080	95	4.1	774	3.2	610	95		

VAL-BISSON DOORMAN-ET

CAN 107281711 99%RHA-I TR TP TY TV TL
CAN EX 90 08/06/2011

PTA -453M +14F +10P 99%R 4/2020
PTA +81NM +.11%F +.09%P 18%US
PTA +.3PL 2.66SCS -2.0DPR 8.3%DCE
PTA +2.59T +1.61UDC +1.04FLC 99%R 4/2020

MS DELICIOUS APPLE-RED-ET

USA 139236776 100%RHA-NA TC TV TL TD
6-07 94 EEEEE 2E 04/10/2008

PTA -1172M -43F -24P 89%R 4/2020
PTA -416NM +.01%F +.05%P
PTA -3.5PL 3.37SCS -5.1DPR 11.7%DCE
PTA +1.89T +2.27UDC +1.85FLC 88%R 4/2020

AGE	X	DAYS	MILK	DCRM	%	FAT	%	PRT	DCRC
2-02	2	365	26460	95	3.9	1036	3.1	821	95
4-03	2	305	32840	94	3.7	1229	3.0	998	94
5-11	2	365	40660	95	3.9	1570	3.3	1331	95
7-02	2	365	46510	95	4.0	1844	3.1	1424	95
LIFE			1732	177970		3.9	6948	3.2	5632

LOOKOUT P REDBURST-RED-ET

CAN 106030980 100%RHA-NA TY TV TL TD
03/27/2010

PTA -277M -13F +0P 99%R 4/2020
PTA +10NM -.01%F +.03%P 97%US
PTA +.9PL 3.12SCS +3.8DPR 10.6%DCE
PTA +1.39T +1.35UDC +.94FLC 99%R 4/2020

WELU JAX ANGEL-RED-ET

USA 143095240 100%RHA-NA PO TL TD
4-07 85 V+V+V 09/23/2014

PTA -1548M -12F -6P 81%R 4/2020
PTA -33NM +.18%F +.16%P
PTA +.6PL 3.06SCS +.5DPR 9.8%DCE
PTA +.67T +1.12UDC +.75FLC 82%R 4/2020

Protein reported is true protein.

005738826

46813413

7/28/2020

©2019 HOLSTEIN ASSOCIATION USA, INC. BRATTLEBORO, VERMONT 05302-0808 TELEPHONE 802.254.4551 TOLL-FREE WITHIN USA AND CANADA 800.952.5200

2112178 50M 6/19



OFFICIAL HOLSTEIN PEDIGREE



U.S. Registered Holsteins
FOR MAXIMUM PROFIT

Holstein Association USA, Inc.

www.holsteinusa.com

U.S. Registered Holsteins
FOR MAXIMUM PROFIT

99% Registered Holstein Ancestry (RHA-I)

WELU DECEIVER FLO

840003147004438 99%RHA-I

P9 PTPI 48%R
+2358

09/24/2018

451
FEMALE

PTA +582M# +40F# +15P# 45%R 4/2020
PTA +1.2PL# 3.17SCS# +.2DPR# 5.7%DCE#
PTA +1.09T# +1.28UDC# +.48FLC# 45%R 4/2020
PTA +83FE# +0.4FI# 6.4%SCE#

MIKE WELU
11255 STATE HIGHWAY 68
MILROY, MN 56263-1107
507/828-3782

DE-SU D MAYFIELD 893-ET

USA 69473980 100%RHA-NA TR TP TY TV TL
2-09 90 EEV 08/02/2010

PTA +733M +2F +6P 99%R 4/2020
PTA +49NM -.09%F -.06%P 77%US
PTA +.3PL 3.09SCS +.4DPR 4.9%DCE
PTA +.77T +.67UDC -.29FLC 99%R 4/2020

RAG-MER DORCY DINORA-ET

USA 69892547 100%RHA-NA TY
4-11 87 VV++V DOM 10/06/2010

PTA -665M +1F -6P 86%R 4/2020
PTA +209NM +.10%F +.05%P 77%US
PTA +3.8PL 2.84SCS +2.4DPR 9.1%DCE
PTA +1.01T +1.71UDC +.89FLC 84%R 4/2020

AGE	X	DAYS	MILK	DCRM	%	FAT	%	PRT	DCRC
2-03	3	365	26700	93	3.6	961	3.0	814	90
3-08	3	305	27540	91	3.8	1048	3.1	867	90
			320	28630	91	3.8	1092	3.2	904
4-07	3	287	22780	90	4.1	931	3.4	771	90
LIFE			1677	141900		3.8	5356	3.2	4561

OCD MAYFIELD DECEIVER-ET

84000300953335 100%RHA-NA TR TP TY TV
5-00 90 EEV 06/20/2012

PTA +511M +10F +7P 99%R 4/2020
PTA +165NM -.03%F -.03%P 77%US
PTA +.4PL 3.19SCS +1.6DPR 6.0%DCE
PTA +.74T +1.45UDC +.69FLC 98%R 4/2020
PTA +24FE +1.8FI 5.0%SCE

GENOSOURCE FLAMER 31924

840003126775929 99%RHA-I TP
3-09 83 VVFFV 07/11/2015

PTA +653M +70F +23P 81%R 4/2020
PTA +463NM +.16%F +.01%P 77%US
PTA +1.9PL 3.14SCS -1.2DPR 5.4%DCE
PTA +1.44T +1.11UDC +.26FLC 81%R 4/2020
PTA +142FE -0.9FI 7.8%SCE

AGE	X	DAYS	MILK	DCRM	%	FAT	%	PRT	DCRC
2-00	2	305	17050	95	4.4	756	3.4	577	95
3-02	2	283	16570	95	4.5	746	3.2	526	95

FARNEAR-TBR-BH FLAMER-ET

USA 72596592 99%RHA-I TC TY TV TL TD
04/17/2013

PTA +334M +49F +36P 99%R 4/2020
PTA +442NM +.13%F +.09%P 100%US
PTA +3.0PL 3.12SCS +.0DPR 7.8%DCE
PTA +1.03T +.71UDC +.80FLC 90%R 4/2020

EDG 4858 MOGUL 2362-ET

USA 72437909 100%RHA-NA
2-09 81 G++FV 06/26/2013

PTA +637M +46F +14P 83%R 4/2020
PTA +263NM +.08%F -.02%P 77%US
PTA +.4PL 3.02SCS -1.9DPR 6.5%DCE
PTA +1.21T +1.34UDC -.15FLC 84%R 4/2020

AGE	X	DAYS	MILK	DCRM	%	FAT	%	PRT	DCRC
2-00	3	305	28310	101	4.3	1227	3.1	890	78

Lot #451, Flo, due 9-13-20, SS: Montross



OFFICIAL HOLSTEIN PEDIGREE



U.S. Registered Holsteins
FOR MAXIMUM PROFIT

Holstein Association USA, Inc.

U.S. Registered Holsteins
FOR MAXIMUM PROFIT

www.holsteinusa.com

87% Registered Holstein Ancestry (RHA-I)

WELU JETT RITA

840003147004437 87%RHA-I

PTPI 39%R
+1895

09/24/2018 450
FEMALE

PTA +5M# -9F# +6P# 36%R 4/2020
PTA -.3PL# 3.00SCS# -.8DPR# 6.7%DCE#
PTA +.09T# +.26UDC# -1.11FLC# 37%R 4/2020
PTA -1FE# -0.9FI# 9.0%SCE#

MIKE WELU
11255 STATE HIGHWAY 68
MILROY, MN 56263-1107
507/828-3782

Lot #450, Rita, due 3-15-21, SS: AI Angus

S-S-I MONTROSS JETT-ET

840003123885976 99%RHA-I

P8 49K GTPI 99%R
+2266 G

3-01 90 EEV

05/15/2014

PTA +1378M +38F +42P 99%R 4/2020
PTA +255NM -.05%F +.00%P 81%US
PTA -.3PL 3.05SCS -2.3DPR 7.0%DCE
PTA +.28T +1.27UDC -1.49FLC 98%R 4/2020
PTA +112FE -1.9FI 7.9%SCE

WELU ROSS ROSSI

USA 141547657 75%RHA-NA

5-05 85 VVV+V

CTPI 47%R
+1528

07/13/2011

PTA -1368M -56F -30P 46%R 4/2020
PTA -343NM -.01%F +.05%P
PTA -.3PL 2.95SCS +.8DPR 6.4%DCE
PTA -.11T -.76UDC -.73FLC 51%R 4/2020
PTA -114FE +0.2FI 10.0%SCE

BACON-HILL MONTROSS-ET

USA 71703339 100%RHA-NA TR TP TC TY TV

4-08 92 EEVE GM 8/18

75K GTPI 99%R
+2476 G

10/14/2012

PTA +2189M +47F +61P 99%R 4/2020
PTA +413NM -.12%F -.02%P 67%US
PTA +2.2PL 3.19SCS -1.6DPR 7.6%DCE
PTA +.83T +1.27UDC +.15FLC 99%R 4/2020

S-S-I SUPRSIRE MIRI 8679-ET

840003011538078 99%RHA-I TR TP TL TD

5-04 90 EEEVE GMD DOM

75K GTPI 99%R
+2385 G

12/31/2012

PTA +1016M +15F +32P 95%R 4/2020
PTA +340NM -.08%F +.00%P
PTA +3.8PL 2.81SCS +.6DPR 6.8%DCE
PTA +.53T +1.00UDC -.61FLC 94%R 4/2020

AGE	X	DAYS	MILK	DCRM	%	FAT	%	PRT	DCRC
2-00	3	305	32870	97	3.5	1148	3.1	1015	90
			365	39810	97	3.5	1402	3.1	1234
3-04	3	305	39180	80	3.4	1340	3.0	1173	80
			365	44540	80	3.5	1551	3.1	1360
LIFE			1354	137380		3.7	5060	3.4	4631

PLAIN-O DURHAM ROSS-331-ET

USA 60549654 100%RHA-NA TR TV TL TD

6-10 90 EEV

50K GTPI 99%R
+1636 G

11/29/2001

PTA -1302M -62F -32P 99%R 4/2020
PTA -269NM -.05%F +.03%P 24%US
PTA +1.1PL 2.96SCS +1.0DPR 8.4%DCE
PTA +.33T +.35UDC +.26FLC 98%R 4/2020

WELU PROOF POSITIVE

USA 141624743 50%RHA-NA

5-10 85 VVV++

PTPI
+1261

05/14/2009

PTA -1372M# -53F# -40P# 34%R 4/2020
PTA -3.5PL# 3.12SCS# -.1DPR# 9.2%DCE#
PTA -1.21T -1.64UDC -1.38FLC 48%R 4/2020



OFFICIAL HOLSTEIN PEDIGREE



U.S. Registered Holsteins
FOR MAXIMUM PROFIT

Holstein Association USA, Inc.

U.S. Registered Holsteins
FOR MAXIMUM PROFIT

www.holsteinusa.com

99% Registered Holstein Ancestry (RHA-I)

P7 PTPI 46%R
+2260 C

WELU AXEL ANGIE-LEE-RED
840003147004440 99%RHA-I

CONVERTED YIELD EVALUATION
PTA +92M# +20F# +18P# 43%R 4/2020
PTA +1.1PL# 2.87SCS# -1.6DPR# 9.4%DCE#
PTA +1.52T# +1.83UDC# +.72FLC# 42%R 4/2020
PTA +56FE# -1.7FI# 8.1%SCE#

Lot #453, Angie-Lee-Red, due 11-16-20,
SS: Doppler, great granddaughter of the Iconic
Apple cow

P7 75K GTPI 90%R
KULP-DALE AG DR AXEL-RED-ET +2303 G
840003127359450 99%RHA-I TP TY TV TL TD
04/18/2015

PTA +505M +23F +20P 93%R 4/2020
PTA +211NM +.01%F +.02%P 80%US
PTA +1.7PL 2.76SCS -1.4DPR 9.3%DCE
PTA +1.45T +1.80UDC +.90FLC 87%R 4/2020
PTA +52FE -1.6FI 8.5%SCE

12K GTPI 84%R
WELU LOYOLA APPALOOSA-RED +2212 G
840003141405632 99%RHA-I TL TD
2-05 83 +++V+ 11/26/2016

PTA -322M +17F +15P 80%R 4/2020
PTA +149NM +.11%F +.09%P
PTA +.4PL 2.97SCS -1.7DPR 9.5%DCE
PTA +1.59T +1.86UDC +.53FLC 79%R 4/2020
PTA +59FE -1.8FI 7.6%SCE

AGE	X	DAYS	MILK	DCRM	%	FAT	%	PRT	DCRC
1-10	2	305	17660	95	4.0	702	3.3	583	95
		321	18400	95	4.0	731	3.3	609	95

10/15/2018 453
FEMALE

MIKE WELU
11255 STATE HIGHWAY 68
MILROY, MN 56263-1107
507/828-3782

49K GTPI 99%R
OCD MCCUTCHEN DRESSER-ET +2304 G
840003010975109 99%RHA-I RC TP TY TV TL
4-08 91 EEV 10/28/2012

PTA +1098M +21F +31P 99%R 4/2020
PTA +203NM -.07%F -.01%P 73%US
PTA +1.5PL 2.79SCS -1.8DPR 8.4%DCE
PTA +1.55T +1.20UDC +.57FLC 98%R 4/2020

9K GTPI 87%R
MS AINSLEY ARIZONA-RED-ET +2076 G
840003012573470 100%RHA-NA
3-06 85 VV+++ 06/25/2013

PTA -44M +9F +7P 84%R 4/2020
PTA +45NM +.04%F +.03%P
PTA -.4PL 2.93SCS -2.2DPR 10.0%DCE
PTA +1.40T +1.50UDC +1.30FLC 83%R 4/2020

AGE	X	DAYS	MILK	DCRM	%	FAT	%	PRT	DCRC
**	2-08	2	305	25660	94	4.3	1116	3.3	850 94X
			365	30620	94	4.4	1339	3.4	1039 94
**	4-05	2	305	19650	95	4.2	823	3.5	686 95
			365	21420	95	4.2	903	3.5	757 95
**	5-11	2	128	10720		3.6	389	2.7	286

P7 75K GTPI 99%R
ZIMMERVIEW WONKA LOYOLA-P +2187 G
USA 73926711 99%RHA-I RC PC TY TV TL TD
09/16/2014

PTA +1313M +23F +28P 99%R 4/2020
PTA +135NM -.09%F -.04%P 80%US
PTA -1.8PL 3.09SCS -3.6DPR 7.9%DCE
PTA +1.53T +2.11UDC -.30FLC 97%R 4/2020

13K GTPI 83%R
WELU JAX ANGIE-RED-ET +1995 G
USA 143192031 100%RHA-NA PO TL TD
2-09 DC 10/30/2014

PTA -1155M -26F +0P 80%R 4/2020
PTA -11NM +.07%F +.13%P
PTA +1.8PL 2.84SCS +.3DPR 10.4%DCE
PTA +.67T +1.34UDC +.60FLC 78%R 4/2020



Protein reported is true protein.

005738826 46813416 7/28/2020

©2019 HOLSTEIN ASSOCIATION USA, INC. BRATTLEBORO, VERMONT 05302-0808 TELEPHONE 802.254.4551 TOLL-FREE WITHIN USA AND CANADA 800.952.5200

2112178 50M 6/19



OFFICIAL HOLSTEIN PEDIGREE



U.S. Registered Holsteins
FOR MAXIMUM PROFIT

Holstein Association USA, Inc.

U.S. Registered Holsteins
FOR MAXIMUM PROFIT

www.holsteinusa.com

87% Registered Holstein Ancestry (RHA-NA)

WELU DRAGONHEART MONEY

8400031147004441 87%RHA-NA

PTA +1073M# +24F# +24P# 45%R 4/2020
PTA +2.9PL# 2.98SCS# +.5DPR# 8.3%DCE#
PTA +.71T# +.67UDC# +.08FLC# 45%R 4/2020
PTA +55FE# +0.6FI# 6.7%SCE#

P8 PTPI 48%R
+2323

10/22/2018

454
FEMALE

MIKE WELU
11255 STATE HIGHWAY 68
MILROY, MN 56263-1107
507/828-3782

49K GTPI 99%R

GENERATIONS EPIC-ET

+2192 G

CAN 11104016 100%RHA-NA TR TP TY TV TL
7-01 94 EEEE GM 12/14 05/26/2010

PTA +653M +6F +17P 99%R 4/2020
PTA +136NM -.07%F -.01%P 19%US
PTA +2.2PL 2.92SCS +.3DPR 9.6%DCE
PTA +.97T +.52UDC +1.00FLC 99%R 4/2020

50K GTPI 97%R

OCD PLANET DANICA-ET

+2286 G

840003004202172 100%RHA-NA
5-05 93 EEEVE GMD DOM 01/24/2009

PTA +1437M +19F +34P 93%R 4/2020
PTA +272NM -.12%F -.04%P 79%US
PTA +2.1PL 2.93SCS +.1DPR 8.2%DCE
PTA +.43T +.65UDC -1.04FLC 92%R 4/2020

AGE X DAYS MILK DCRM % FAT % PRT DCRM
** 3-01 3 305 34230 90 3.5 1190 2.9 997 88
365 39240 90 3.5 1384 3.0 1166 88

MR OCD EPIC DRAGONHEART-ET

50K GTPI 99%R
+2472 G

840003009533223 100%RHA-NA TR TP TY TV
5-01 87 VV+V 05/29/2012

PTA +1848M +38F +37P 99%R 4/2020
PTA +384NM -.11%F -.07%P 79%US
PTA +2.6PL 3.00SCS +.3DPR 8.2%DCE
PTA +1.23T +1.26UDC +.01FLC 98%R 4/2020
PTA +92FE +0.5FI 6.3%SCE

WELU SUPERSIRE MONA

19K GTPI 85%R
+2168 G

USA 143580001 75%RHA-NA
2-05 83 G+G+V 09/27/2015

PTA +298M +9F +11P 80%R 4/2020
PTA +192NM -.01%F +.01%P 79%US
PTA +3.2PL 2.96SCS +.7DPR 8.4%DCE
PTA +.18T +.07UDC +.14FLC 82%R 4/2020
PTA +17FE +0.7FI 7.0%SCE

50K GTPI 99%R

SEAGULL-BAY SUPERSIRE-ET

+2488 G

USA 69981349 100%RHA-NA TR TP TC TY TV
6-06 90 EEVV GM 12/17 12/28/2010

PTA +1399M +73F +43P 99%R 4/2020
PTA +526NM +.07%F +.00%P 72%US
PTA +3.6PL 2.93SCS -2.0DPR 6.9%DCE
PTA -.04T -.28UDC -.81FLC 99%R 4/2020

WELU ROSEVIEW SUPER MONA

PTPI
+1745

USA 142646117 50%RHA-NA
3-02 82 +GF++ 11/02/2010

PTA -121M# -38F# -11P# 34%R 4/2020
PTA +.0PL# 3.04SCS# +1.3DPR# 8.3%DCE#
PTA -.09T -.12UDC +.29FLC 48%R 4/2020

Lot #454, Money, due 9-29-20, SS: Primo



OFFICIAL HOLSTEIN PEDIGREE



U.S. Registered Holsteins
FOR MAXIMUM PROFIT

Holstein Association USA, Inc.

U.S. Registered Holsteins
FOR MAXIMUM PROFIT

www.holsteinusa.com

99% Registered Holstein Ancestry (RHA-I)

PTPI 49%R
+1681

10/29/2018 455
FEMALE

WELU BEEMER SABRINA

840003147004442 99%RHA-I

PTA -294M# -34F# -10P# 46%R 4/2020
PTA -2.4PL# 3.14SCS# -2.2DPR# 8.2%DCE#
PTA +1.62T# +.66UDC# +.81FLC# 46%R 4/2020
PTA -79FE# -2.3FI# 8.6%SCE#

MIKE WELU
11255 STATE HIGHWAY 68
MILROY, MN 56263-1107
507/828-3782

DE-SU BKM MCCUTCHEN 1174-ET 50K GTPI 99%R
+2264 G
USA 69990138 99%RHA-I TR TP TC TY TV TL
4-10 93 EEEE GM 8/15 11/25/2010

PTA +326M +28F +13P 99%R 4/2020
PTA +128NM +.05%F +.01%P 43%US
PTA -.6PL 2.91SCS -2.2DPR 6.2%DCE
PTA +2.22T +1.44UDC +1.22FLC 99%R 4/2020

BUTZ-BUTLER GOLD BANNER-ET 50K GTPI 92%R
+1698 G
USA 140145517 100%RHA-NA
08/04/2009

PTA -411M -17F -25P 89%R 4/2020
PTA -283NM +.00%F -.04%P
PTA -3.5PL 3.05SCS -2.5DPR 8.9%DCE
PTA +1.76T +1.20UDC +.96FLC 86%R 4/2020

Lot #455, Sabrina, due 9-29-20,

SS: Diamondback. She is the youngest
daughter of the 93 pt. Damion, 4 maternal
sisters milking and selling.

POL BUTTE MC BEEMER-ET HD GTPI 99%R
+1773 G
CAN 7525863 99%RHA-I TP TC TY TV TL TD
4-02 92 EEEE 04/11/2013

PTA -28M -3F -6P 99%R 4/2020
PTA -266NM -.01%F -.02%P 49%US
PTA -4.2PL 3.21SCS -4.5DPR 9.5%DCE
PTA +2.32T +1.37UDC +1.05FLC 99%R 4/2020
PTA -29FE -4.2FI 8.2%SCE

MI-RO-ZE DAMION SARA 13K GTPI 87%R
+1592 G
USA 52761867 100%RHA-NA TL TD
9-09 93 EEEEE 3E 05/15/2008

PTA -560M -65F -14P 83%R 4/2020
PTA -375NM -.16%F +.01%P
PTA -.5PL 3.07SCS +.2DPR 6.8%DCE
PTA +.92T -.05UDC +.57FLC 83%R 4/2020
PTA -128FE -0.4FI 8.9%SCE

AGE	X	DAYS	MILK	DCRM	%	FAT	%	PRT	DCRC
***	2-00	2	305	18050	95	2.8	511	3.1	559
			339	19770	95	2.9	569	3.1	613
**	3-01	2	281	22250	92	2.6	572	3.1	683
***	4-11	2	305	24480	94	3.3	803	3.0	723
***	6-05	2	305	26440	95	3.5	916	3.0	783
***	7-10	2	305	21590	95	3.5	758	2.9	626
***	9-05	2	305	23740	95	3.4	812	3.0	715
			327	24540	95	3.4	841	3.0	741
***	10-05	2	235	16120		3.5	563	2.9	467
	LIFE		2933	203000		3.2	6510	3.1	6195

ERBACRES DAMION 50K GTPI 99%R
+1333 G
USA 130263722 100%RHA-NA TR TY TV TL TD
11-01 96 EEEE 07/23/2000

PTA -1273M -94F -28P 99%R 4/2020
PTA -607NM -.17%F +.04%P 41%US
PTA -2.6PL 3.21SCS -1.1DPR 8.0%DCE
PTA +1.32T +.14UDC +1.68FLC 99%R 4/2020

MI-RO-ZE LOUIE SHEBA CTPI 52%R
+1455
USA 52761831 100%RHA-NA
3-11 84 VV+++ 03/17/2006

PTA -463M -37F -21P 52%R 4/2020
PTA -432NM -.07%F -.02%P
PTA -3.2PL 3.04SCS -.4DPR 9.4%DCE
PTA -.75T -1.25UDC -.62FLC 55%R 4/2020

AGE	X	DAYS	MILK	DCRM	%	FAT	%	PRT	DCRC
***	2-01	2	305	23870	94	3.6	867	3.1	734
***	3-05	2	305	15890	93	3.8	609	3.4	540
			365	17880	93	3.8	685	3.4	611

Protein reported is true protein.

005738826 46813418 7/28/2020

©2019 HOLSTEIN ASSOCIATION USA, INC. BRATTLEBORO, VERMONT 05302-0808 TELEPHONE 802.254.4551 TOLL-FREE WITHIN USA AND CANADA 800.952.5200

2112178 50M 6/19



OFFICIAL HOLSTEIN PEDIGREE



U.S. Registered Holsteins
FOR MAXIMUM PROFIT

Holstein Association USA, Inc.

U.S. Registered Holsteins
FOR MAXIMUM PROFIT

www.holsteinusa.com

99% Registered Holstein Ancestry (RHA-I)

WELU DOC DONNA

840003206151145 99%RHA-I

PTA +989M# +50F# +35P# 43%R 4/2020
PTA +.9PL# 3.07SCS# -1.0DPR# 7.0%DCE#
PTA +2.54T# +1.76UDC# +1.27FLC# 42%R 4/2020
PTA +104FE# -0.3FI# 8.2%SCE#

Lot #456, Donna, due 11-9-20, SS: Super Sire,
her dam sells as Lot #415, her great-great
grand dam from the Melarry herd

P9 75K GTPI 93%R
+2690 G

WOODCREST KING DOC

840003132417775 99%RHA-I TR TP TC TY TV TL
3-04 90 EEVE 11/01/2015

PTA +1318M +60F +43P 92%R 4/2020
PTA +403NM +.03%F +.01%P 71%US
PTA +.2PL 3.02SCS -.1DPR 7.8%DCE
PTA +3.10T +2.23UDC +1.91FLC 87%R 4/2020
PTA +123FE +0.2FI 8.8%SCE

WELU MONTEREY DASHER

840003141405636 99%RHA-I TR TL TD
3-06 85 +VV+V 12/28/2016

PTA +660M +40F +26P 80%R 4/2020
PTA +283NM +.05%F +.02%P
PTA +1.5PL 3.11SCS -1.8DPR 6.2%DCE
PTA +1.98T +1.28UDC +.62FLC 82%R 4/2020
PTA +82FE -0.8FI 7.5%SCE

AGE	X	DAYS	MILK	DCRM	%	FAT	%	PRT	DCRC
***	1-11	2	305	18180	95	4.0	723	3.0	542 95
			333	19530	95	4.0	783	3.0	589 95

12/16/2018 456
FEMALE

MIKE WELU
11255 STATE HIGHWAY 68
MILROY, MN 56263-1107
507/828-3782

MORNINGVIEW MCC KINGBOY-ET 49K GTPI 99%R
+2395 G
USA 72044077 99%RHA-I TR TP TC TY TV TL
4-08 92 EEVE 10/19/2012

PTA +887M +26F +25P 99%R 4/2020
PTA +210NM -.03%F -.01%P 66%US
PTA -.5PL 2.80SCS +.8DPR 6.6%DCE
PTA +2.10T +1.53UDC +.45FLC 99%R 4/2020

WCD-ZBW MACK DADDY-ET 10K GTPI 88%R
+2529 G
840003012506777 99%RHA-I TR TL TD
3-10 88 VEVVV 10/29/2013

PTA +936M +36F +38P 84%R 4/2020
PTA +333NM +.00%F +.03%P
PTA +1.4PL 3.05SCS -.7DPR 8.3%DCE
PTA +2.40T +1.25UDC +2.25FLC 84%R 4/2020

AGE	X	DAYS	MILK	DCRM	%	FAT	%	PRT	DCRC
***	1-11	3	305	31000	94	3.2	984	3.1	971 84
			365	37410	94	3.1	1154	3.2	1188 84

VIEW-HOME MONTEREY-ET 49K GTPI 99%R
+2475 G
USA 69087180 99%RHA-I TC TY TV TL TD
01/21/2013

PTA +147M +28F +21P 99%R 4/2020
PTA +338NM +.08%F +.06%P 39%US
PTA +2.6PL 3.02SCS -.9DPR 4.6%DCE
PTA +2.33T +2.02UDC +1.15FLC 99%R 4/2020

WELU SUPERSIRE DANICA-ET 9K GTPI 84%R
+2077 G
USA 142676350 100%RHA-NA RC TL TD
2-06 83 +V+GV 11/07/2013

PTA +440M +16F +20P 80%R 4/2020
PTA +21NM +.00%F +.02%P
PTA -.3PL 3.22SCS -2.2DPR 9.2%DCE
PTA +1.21T +.72UDC +.37FLC 81%R 4/2020

AGE	X	DAYS	MILK	DCRM	%	FAT	%	PRT	DCRC
***	2-02	2	295	20700	95	3.4	706	3.0	621 95
***	3-01	2	141	11690		3.1	366	3.0	353

Protein reported is true protein.

005738826

46813419

7/28/2020

©2019 HOLSTEIN ASSOCIATION USA, INC. BRATTLEBORO, VERMONT 05302-0808 TELEPHONE 802.254.4551 TOLL-FREE WITHIN USA AND CANADA 800.952.5200

2112178 50M 6/19



OFFICIAL HOLSTEIN PEDIGREE



U.S. Registered Holsteins
FOR MAXIMUM PROFIT

Holstein Association USA, Inc.

www.holsteinusa.com

U.S. Registered Holsteins
FOR MAXIMUM PROFIT

75% Registered Holstein Ancestry (RHA-NA)

P9 19K GTPI 80%R
+2359 G

WELU TARRINO PIPER

840003206151146 75%RHA-NA TR TC TL TD

PTA	+804M	+41F	+31P	77%R	4/2020
PTA	+349NM	+.04%F	+.02%P		
PTA	+2.0PL	3.15SCS	-.5DPR	7.1%DCE	
PTA	+.33T	+.87UDC	-.01FLC	75%R	4/2020
PTA	+110FE	-0.1FI	7.2%SCE		

MIKE WELU

11255 STATE HIGHWAY 68
MILROY, MN 56263-1107
507/828-3782

12/19/2018 457
FEMALE

Lot #457, Piper, due 10-23-20, SS: Doc. She has been shown at the County and State Fair, her dam sells as Lot #417.

P9 75K GTPI 88%R
+2630 G

WELCOME TARRINO 3181-ET

840003129340917 100%RHA-NA TR TP TC TY
04/01/2016

PTA	+879M	+69F	+35P	87%R	4/2020
PTA	+539NM	+.12%F	+.03%P	100%US	
PTA	+2.3PL	3.22SCS	+.9DPR	5.9%DCE	
PTA	+1.15T	+1.42UDC	+.89FLC	80%R	4/2020
PTA	+162FE	+1.2FI	5.5%SCE		

CTPI 44%R
+2099

WELU MAGUIRE PHYLLIS

840003141405638 50%RHA-NA
3-06 80 +VGF+ 12/31/2016

PTA	+356M	+34F	+19P	45%R	4/2020
PTA	+224NM	+.07%F	+.03%P		
PTA	+2.1PL	2.84SCS	-.2DPR	6.4%DCE	
PTA	-1.27T	-.76UDC	-2.59FLC	44%R	4/2020
PTA	+78FE	+0.0FI	7.3%SCE		

P9 49K GTPI 99%R
+2470 G

BACON-HILL PETY MODESTY-ET

840003013654627 100%RHA-NA TR TP TC TY
3-00 86 VV++ GM 8/18 06/25/2014

PTA	+312M	+51F	+20P	99%R	4/2020
PTA	+519NM	+.14%F	+.04%P	92%US	
PTA	+4.1PL	3.28SCS	+.8DPR	4.8%DCE	
PTA	+.05T	+1.24UDC	+.86FLC	99%R	4/2020

49K GTPI 90%R
+2521 G

WFC WELCOME MARDIGRAS TARIN

840003014366133 100%RHA-NA
4-05 90 EE+VE DOM 08/29/2014

PTA	+409M	+48F	+24P	87%R	4/2020
PTA	+383NM	+.11%F	+.04%P		
PTA	+.8PL	3.00SCS	+1.3DPR	7.9%DCE	
PTA	+1.49T	+1.61UDC	+.80FLC	86%R	4/2020

AGE	X	DAYS	MILK	DCRM	%	FAT	%	PRT	DCRC
***	2-01	3	270	25300	99	4.3	1097	3.2	810 88
***	3-01	3	305	31640	100	4.4	1397	3.2	998 89
			343	34820	100	4.4	1529	3.2	1104 89
***	4-02	3	300	29550	100	4.6	1359	3.2	931 90

49K GTPI 99%R
+2510 G

BACON-HILL MAGUIRE-ET

USA 71703378 100%RHA-NA TR TP TY TW TL
4-07 90 EEEV GM 12/17 11/26/2012

PTA	+790M	+88F	+36P	99%R	4/2020
PTA	+517NM	+.20%F	+.04%P	100%US	
PTA	+2.4PL	2.85SCS	-2.7DPR	6.3%DCE	
PTA	+.51T	+.04UDC	-.15FLC	94%R	4/2020

NO INFORMATION AVAILABLE

UNK



OFFICIAL HOLSTEIN PEDIGREE



U.S. Registered Holsteins
FOR MAXIMUM PROFIT

Holstein Association USA Inc.

U.S. Registered Holsteins
FOR MAXIMUM PROFIT

www.holsteinusa.com

93% Registered Holstein Ancestry (RHA-NA)

WELU GOLD CHIP BLACK BEAUTY

840003206151147 93%RHA-NA

PTA -202M# -24F# -19P# 37%R 4/2020
PTA +.0PL# 2.96SCS# -1.5DPR# 5.9%DCE#
PTA +1.17T# +.47UDC# +.64FLC# 36%R 4/2020
PTA -74FE# -1.9FI# 7.4%SCE#

PTPI 40%R
+1781

01/15/2019 458 FEMALE

MIKE WELU
11255 STATE HIGHWAY 68
MILROY, MN 56263-1107
507/828-3782

Lot #458, Black Beauty, due 3-15-21, SS: AI
Angus

MR CHASSITY GOLD CHIP-ET

USA 140145553 100%RHA-NA TR TP TY TV TL

9-06 95 EEVE

75K GTPI 99%R
+1748 G

09/04/2009

PTA -667M -24F -40P 99%R 4/2020
PTA -180NM +.01%F -.07%P 42%US
PTA +.0PL 2.78SCS -1.6DPR 5.1%DCE
PTA +1.52T +1.28UDC +1.21FLC 99%R 4/2020
PTA -107FE -2.2FI 6.1%SCE

WELU BRADNICK BLACK MAGIC

USA 143580300 87%RHA-NA

3-07 83 +VFGV

CTPI 47%R
+1828

09/11/2015

PTA +264M -23F +2P 47%R 4/2020
PTA -102NM -.12%F -.02%P
PTA +.0PL 3.13SCS -1.3DPR 6.7%DCE
PTA +.81T -.34UDC +.06FLC 46%R 4/2020
PTA -38FE -1.4FI 8.6%SCE

AGE X DAYS MILK DCRM % FAT % PRT DCRC
*** 1-11 2 305 21700 95 3.3 721 3.1 665 95
*** 3-04 2 290 21510 94 3.6 767 3.0 648 94

BRAEDALE GOLDWYN

CAN 10705608 100%RHA-NA CD TY TV TL

CAN 08Y GP 84 GM 12/11 01/03/2000

PTA -756M -8F -14P 99%R 4/2020
PTA -137NM +.08%F +.03%P 10%US
PTA -1.7PL 2.83SCS -1.2DPR 7.9%DCE
PTA +.97T +.53UDC +.83FLC 99%R 4/2020

50K GTPI 99%R
+1848 G

REGANCREST S CHASSITY-ET

USA 62496899 100%RHA-NA TY TL

4-05 92 EEEVE GMD DOM 12/13/2005

PTA +199M +8F -14P 96%R 4/2020
PTA -169NM +.00%F -.07%P
PTA -2.6PL 2.88SCS -2.8DPR 8.6%DCE
PTA +.63T -.07UDC -.34FLC 95%R 4/2020

IMP GTPI 99%R
+1752 G

AGE X DAYS MILK DCRM % FAT % PRT DCRC
*** 2-01 2 365 36680 93 4.3 1567 3.1 1124 93
2ND CT MILK & 2ND CT PROT
*** 3-10 2 365 42280 93 4.3 1798 2.5 1070 93
LIFE 1071 105520 4.2 4383 2.8 2959

REGANCREST-GV S BRADNICK-ET

USA 66625940 100%RHA-NA TR TP TY TV TL

9-03 96 EEEE 12/16/2009

PTA +475M -45F -3P 99%R 4/2020
PTA -123NM -.22%F -.06%P 45%US
PTA +1.2PL 3.19SCS -2.8DPR 6.2%DCE
PTA +1.71T +1.79UDC +1.79FLC 99%R 4/2020

50K GTPI 99%R
+1849 G

WELU FEVER BLACKJACK

USA 142605725 75%RHA-NA

PTPI 40%R
+1841

07/06/2013

PTA -336M# -2F# -10P# 37%R 4/2020
PTA -.9PL# 2.85SCS# +.1DPR# 6.9%DCE#
PTA -.43T# -.75UDC# -.18FLC# 37%R 4/2020

Protein reported is true protein.

005738826

46813421

7/28/2020

©2019 HOLSTEIN ASSOCIATION USA, INC. BRATTLEBORO, VERMONT 05302-0808 TELEPHONE 802.254.4551 TOLL-FREE WITHIN USA AND CANADA 800.952.5200

2112178 50M 6/19



OFFICIAL HOLSTEIN PEDIGREE



U.S. Registered Holsteins
FOR MAXIMUM PROFIT

Holstein Association USA, Inc.

www.holsteinusa.com

U.S. Registered Holsteins
FOR MAXIMUM PROFIT

99% Registered Holstein Ancestry (RHA-I)

P6 PTPI 43%R
+2254

01/17/2019 459 FEMALE

WELU GEORGE AZEALA-RED

840003206151148 99%RHA-I

PTA +165M# +17F# +14P# 40%R 4/2020
PTA +1.7PL# 2.91SCS# -.1DPR# 9.7%DCE#
PTA +1.29T# +1.32UDC# +.43FLC# 40%R 4/2020
PTA +42FE# -0.1FI# 9.3%SCE#

MIKE WELU
11255 STATE HIGHWAY 68
MILROY, MN 56263-1107
507/828-3782

LADYS-MANOR ADVICE-ET

840003015031111 100%RHA-NA RC TP TY TV
05/23/2014

PTA +1554M +39F +47P 95%R 4/2020
PTA +389NM -.07%F +.00%P 93%US
PTA +2.6PL 2.81SCS -1.4DPR 9.3%DCE
PTA +1.06T +1.39UDC +.02FLC 93%R 4/2020

CIRCLE-RIDGE GINGER-RED-ET

USA 73879448 99%RHA-I TL TD
3-10 81 GVFG+ 11/17/2014

PTA +576M +42F +27P 83%R 4/2020
PTA +301NM +.07%F +.03%P 9.9%DCE
PTA +2.1PL 2.76SCS -.7DPR 82%R 4/2020
PTA +.85T +.33UDC -.20FLC

AGE	X	DAYS	MILK	DCRM	%	FAT	%	PRT	DCRC
2-06	2	305	23420	94	3.9	909	3.2	746	94
3-06	2	305	27010	94	3.7	1009	3.2	864	94

P8 19K GTPI 82%R
+2400 G

KULP-DALE GEORGE-RED-ET

840003139217024 99%RHA-I TP TC TL TD
10/19/2016

PTA +1669M +35F +48P 79%R 4/2020
PTA +270NM -.10%F -.01%P 100%US
PTA +1.1PL 2.95SCS -1.6DPR 10.4%DCE
PTA +1.54T +1.00UDC +.10FLC 78%R 4/2020
PTA +94FE -1.3FI 10.6%SCE

A-L-H GENOSOURCE 32111-ET

840003126776116 100%RHA-NA RC TV TL TD
4-09 85 VV++V 09/02/2015

PTA -1340M -1F -21P 81%R 4/2020
PTA +84NM +.19%F +.08%P
PTA +2.3PL 2.86SCS +1.4DPR 8.9%DCE
PTA +1.03T +1.64UDC +.75FLC 82%R 4/2020
PTA -12FE +1.1FI 7.9%SCE

AGE	X	DAYS	MILK	DCRM	%	FAT	%	PRT	DCRC
2-03	2	305	17250	95	3.8	662	3.2	548	95
3-04	2	305	18480	95	3.9	720	3.2	596	95
3-04	2	305	17930	95	4.0	715	3.2	567	95
3-04	2	358	19850	95	4.1	807	3.3	648	95

MR ANSLY ADDICTION-P-RED-ET

USA 72128091 100%RHA-NA PC CD TY TV TL
2-06 90 VEVE 11/12/2012

PTA -1933M -12F -20P 99%R 4/2020
PTA +42NM +.24%F +.15%P 39%US
PTA +2.2PL 2.67SCS +1.5DPR 9.2%DCE
PTA +.78T +1.48UDC +.08FLC 98%R 4/2020

MS APPLES UNO ALEETRA-ET

USA 72227613 100%RHA-NA RC TV TL TD
4-02 90 EEVVE 10/22/2012

PTA -1155M +8F -18P 86%R 4/2020
PTA +24NM +.19%F +.07%P
PTA +.3PL 3.02SCS +1.0DPR 10.0%DCE
PTA +1.68T +1.71UDC +1.69FLC 86%R 4/2020

AGE	X	DAYS	MILK	DCRM	%	FAT	%	PRT	DCRC
3-08	3	305	23300	102	3.9	918	3.5	807	85

Lot #459, Azeala-Red, due 11-9-20,
SS: Doppler, her dam sells as Lot #32111,
backed by 85 pt. and 90 pt. Excellent



OFFICIAL HOLSTEIN PEDIGREE



U.S. Registered Holsteins
FOR MAXIMUM PROFIT

Holstein Association USA, Inc.

U.S. Registered Holsteins
FOR MAXIMUM PROFIT

www.holsteinusa.com

99% Registered Holstein Ancestry (RHA-I)

WELU SIMPLICITY LINDA-P
P9 19K GTPI 80%R +2561 G
840003206151150 99%RHA-I TR PO TC TL TD

PTA	+379M	+47F	+30P	76%R	4/2020
PTA	+497NM	+11%F	+06%P		
PTA	+4.3PL	2.86SCS	-.2DPR	6.3%DCE	
PTA	+1.15T	+1.60UDC	+.44FLC	75%R	4/2020
PTA	+118FE	-0.2FI	6.6%SCE		

Lot #461, Linda-P, Polled Simplicity bred
7-13-20 to Doppler, her dam sells as Lot #414
who was the #22 polled heifer in the U.S.A.,
Dam and sire are polled.

HOLYLAND SIMPLICITY-P-RC-ET
P9 75K GTPI 84%R +2560 G
840003136246981 99%RHA-I RC PC TC TY TV
08/12/2016

PTA	+939M	+51F	+32P	80%R	4/2020
PTA	+498NM	+05%F	+01%P	100%US	
PTA	+3.7PL	3.06SCS	-.7DPR	6.4%DCE	
PTA	+1.35T	+1.58UDC	+1.44FLC	80%R	4/2020
PTA	+116FE	-0.9FI	7.2%SCE		

RI-VAL-RE JEDI LEIA-P-ET
12K GTPI 85%R +2423 G
840003141405635 99%RHA-I TR PO TL TD
3-06 84 VVG+V 12/27/2016

PTA	+556M	+25F	+34P	80%R	4/2020
PTA	+364NM	+01%F	+06%P		
PTA	+4.1PL	2.70SCS	+.8DPR	7.0%DCE	
PTA	+.69T	+1.30UDC	-1.12FLC	82%R	4/2020
PTA	+78FE	+0.5FI	8.0%SCE		

AGE	X	DAYS	MILK	DCRM	%	FAT	%	PRT	DCRC
***	2-01	2	305	19250	95	4.0	770	3.2	625 95

MIKE WELU
11255 STATE HIGHWAY 68
MILROY, MN 56263-1107
507/828-3782

01/27/2019 461 FEMALE

BACON-HILL PETY MODESTY-ET
P9 49K GTPI 99%R +2470 G
840003013654627 100%RHA-NA TR TP TC TY
3-00 86 VV++ GM 8/18 06/25/2014

PTA	+312M	+51F	+20P	99%R	4/2020
PTA	+519NM	+14%F	+04%P	92%US	
PTA	+4.1PL	3.28SCS	+.8DPR	4.8%DCE	
PTA	+.05T	+1.24UDC	+.86FLC	99%R	4/2020

MS SUNVIEW RELIEF SUNDEW-ET
49K GTPI 90%R +2233 G
840003012643765 99%RHA-I TL TD
6-00 87 EV+V GM 07/10/2013

PTA	+795M	+29F	+22P	86%R	4/2020
PTA	+217NM	-.01%F	-.01%P		
PTA	+1.0PL	2.89SCS	-3.2DPR	9.0%DCE	
PTA	+1.14T	+.86UDC	+1.37FLC	87%R	4/2020

AGE	X	DAYS	MILK	DCRM	%	FAT	%	PRT	DCRC
***	2-01	4	305	30290	96	3.9	1187	3.2	972 89
			365	35340	96	4.0	1405	3.2	1144 89
***	3-06	3	365	30400	97	3.8	1142	3.1	951 90
***	5-03	4	365	31730	97	3.7	1166	3.0	947 89
	LIFE		1297	104310		3.8	4001	3.1	3281

S-S-I MONTROSS JEDI-ET
P9 49K GTPI 99%R +2544 G
840003123886035 99%RHA-I TR TP TC TY TV
4-10 93 EEEE GM 8/18 05/11/2014

PTA	+2201M	+16F	+71P	99%R	4/2020
PTA	+454NM	-.23%F	+01%P	85%US	
PTA	+4.9PL	2.81SCS	+.9DPR	5.7%DCE	
PTA	+.76T	+.89UDC	-1.31FLC	99%R	4/2020

BOMAZ RVAL KB SNOW WHITE-ET
13K GTPI 85%R +2321 G
USA 73697428 99%RHA-I TL TD
12/23/2014

PTA	+192M	+48F	+16P	82%R	4/2020
PTA	+255NM	+14%F	+04%P		
PTA	+1.1PL	2.95SCS	+.2DPR	8.3%DCE	
PTA	+.95T	+1.27UDC	-.98FLC	81%R	4/2020

Protein reported is true protein.

005738826

46813422

7/28/2020

©2019 HOLSTEIN ASSOCIATION USA, INC. BRATTLEBORO, VERMONT 05302-0808 TELEPHONE 802.254.4551 TOLL-FREE WITHIN USA AND CANADA 800.952.5200

2112178 50M 6/19



OFFICIAL HOLSTEIN PEDIGREE



U.S. Registered Holsteins
FOR MAXIMUM PROFIT

Holstein Association USA, Inc.

www.holsteinusa.com

U.S. Registered Holsteins
FOR MAXIMUM PROFIT

50% Registered Holstein Ancestry (RHA-NA)

WELU SUPERSIRE WINNIE

840003206151151 50%RHA-NA

PTA +529M# +28F# +15P# 34%R 4/2020
PTA +1.2PL# 3.04SCS# -1.1DPR# 7.3%DCE#
PTA -.20T# -.44UDC# -.55FLC# 34%R 4/2020
PTA +58FE# -0.8FI# 7.6%SCE#

PTPI
+2102

02/02/2019

462
FEMALE

MIKE WELU
11255 STATE HIGHWAY 68
MILROY, MN 56263-1107
507/828-3782

Lot #462, Winnie, due 2-1-21, SS: Yoder

ROYLANE SOCRA ROBUST-ET

USA 64966739 100%RHA-NA TR TV TL TD
3-03 88 VVVV GM 8/15 12/23/2008

PTA +505M +50F +27P 99%R 4/2020
PTA +512NM +.11%F +.04%P 98%US
PTA +4.0PL 3.04SCS +.2DPR 5.8%DCE
PTA -.21T +.28UDC +.93FLC 99%R 4/2020

50K GTPI 99%R
+2490 G

AMMON-PEACHEY SHAUNA-ET

USA 66228178 100%RHA-NA
9-11 92 EEEEE 2E GMD DOM 04/16/2009

PTA +1241M +30F +35P 96%R 4/2020
PTA +135NM -.06%F -.01%P
PTA -.3PL 2.92SCS -3.6DPR 8.5%DCE
PTA +.81T +.03UDC -.63FLC 95%R 4/2020

50K GTPI 99%R
+2140 G

SEAGULL-BAY SUPERSIRE-ET

USA 69981349 100%RHA-NA TR TP TC TY TV
6-06 90 EEVV GM 12/17 12/28/2010

PTA +1399M +73F +43P 99%R 4/2020
PTA +526NM +.07%F +.00%P 72%US
PTA +3.6PL 2.93SCS -2.0DPR 6.9%DCE
PTA -.04T -.28UDC -.81FLC 99%R 4/2020
PTA +159FE -1.3FI 7.8%SCE

50K GTPI 99%R

+2488 G

AGE	X	DAYS	MILK	DCRM	%	FAT	%	PRT	DCRC
2-01	3	365	35120	97	4.1	1427	3.1	1079	96
6-03	3	365	40290	97	3.7	1479	3.1	1233	72
8-00	3	305	32300	95	4.0	1301	3.2	1034	86
			365	36860	95	4.0	1481	3.2	1185
LIFE			1347	136690		4.1	5577	3.2	4320

NO INFORMATION AVAILABLE

NO INFORMATION AVAILABLE

UNK

NO INFORMATION AVAILABLE



OFFICIAL HOLSTEIN PEDIGREE



U.S. Registered Holsteins
FOR MAXIMUM PROFIT

Holstein Association USA, Inc.

U.S. Registered Holsteins
FOR MAXIMUM PROFIT

www.holsteinusa.com

99% Registered Holstein Ancestry (RHA-I)

WELU UNDENIED SAILOR

840003206151152 99%RHA-I TR TC TL TD

PTA -775M -7F -15P 76%R 4/2020
PTA -79NM +.08%F +.03%P
PTA +.1PL 2.81SCS -.3DPR 8.6%DCE
PTA +3.06T +1.73UDC +1.39FLC 76%R 4/2020
PTA -52FE -0.4FI 10.2%SCE

Lot #463, Sailor, due 1-23-21 to Sexed Doppler, daughter of the 88 pt. Kenosha, granddaughter of the 90 pt. Gold Chip Sara Lee who sells & great-granddaughter of the 93 pt. Damion

OUR-FAVORITE UNDENIED-ET

840003125220760 99%RHA-I TR TP TC TY TV
3-00 87 EEV 03/16/2016

PTA -359M +13F -9P 81%R 4/2020
PTA -93NM +.10%F +.01%P 100%US
PTA -1.8PL 2.98SCS -1.4DPR 7.8%DCE
PTA +3.23T +1.14UDC +1.31FLC 81%R 4/2020
PTA -21FE -0.9FI 9.6%SCE

WELU KENOSHA SHAKIRA

840003141405640 99%RHA-I
3-04 88 VV++E 02/24/2017

PTA -695M -30F -21P 46%R 4/2020
PTA -167NM -.01%F +.00%P
PTA -.5PL 2.82SCS -.1DPR 8.5%DCE
PTA +2.37T +1.92UDC +1.68FLC 56%R 4/2020
PTA -87FE -0.3FI 9.2%SCE

AGE	X	DAYS	MILK	DCRM	%	FAT	%	PRT	DCRC
***	2-00	2	305	16450	94	3.5	575	3.0	489 94
			306	16490	94	3.5	576	3.0	490 94

MIKE WELU

11255 STATE HIGHWAY 68
MILROY, MN 56263-1107
507/828-3782

03/02/2019 463 FEMALE

WALNUTLAWN SOLOMON-ET

CAN 11775998 99%RHA-I TR TP TY TV TL TD
08/11/2013

PTA -425M -16F -7P 99%R 4/2020
PTA -174NM +.00%F +.02%P 24%US
PTA -1.7PL 2.88SCS +.2DPR 8.1%DCE
PTA +2.71T +1.71UDC +.58FLC 98%R 4/2020

OUR-FAVORITE UNLIMITED

USA 141851721 100%RHA-NA
6-11 94 EEVEE 2E 04/27/2012

PTA -915M +19F -14P 89%R 4/2020
PTA -57NM +.20%F +.05%P
PTA -.4PL 2.86SCS -2.9DPR 11.8%DCE
PTA +2.80T +1.12UDC +1.88FLC 90%R 4/2020

AGE	X	DAYS	MILK	DCRM	%	FAT	%	PRT	DCRC
***	2-08	3	303	27460	97	4.5	1247	3.2	888 97X
***	3-08	3	305	27960	95	4.5	1248	3.5	967 95
			365	31990	95	4.5	1439	3.5	1125 95
***	5-03	2	365	33640	95	4.3	1437	3.5	1182 95
	LIFE		1499	121790		4.6	5621	3.6	4330

LARCREST KENOSHA 2515-ET

USA 74630765 99%RHA-I TR TP TC TY TV TL
2-06 91 EEEE 12/10/2014

PTA -606M -13F -10P 99%R 4/2020
PTA -83NM +.04%F +.03%P 90%US
PTA -.7PL 2.80SCS +.5DPR 10.6%DCE
PTA +2.40T +2.10UDC +1.30FLC 97%R 4/2020

WELU GOLDCHIP SARA LEE-ET

USA 143077574 100%RHA-NA
6-03 90 EEEV 03/27/2014

PTA -694M -44F -31P 51%R 4/2020
PTA -272NM -.06%F -.03%P
PTA -.3PL 2.86SCS -.7DPR 6.8%DCE
PTA +1.36T +.88UDC +1.54FLC 56%R 4/2020

AGE	X	DAYS	MILK	DCRM	%	FAT	%	PRT	DCRC
***	2-00	2	276	15290	94	3.5	537	2.9	439 94

Protein reported is true protein.

005738826

46813425

7/28/2020

©2019 HOLSTEIN ASSOCIATION USA, INC. BRATTLEBORO, VERMONT 05302-0808 TELEPHONE 802.254.4551 TOLL-FREE WITHIN USA AND CANADA 800.952.5200

2112178 50M 6/19



OFFICIAL HOLSTEIN PEDIGREE



U.S. Registered Holsteins
FOR MAXIMUM PROFIT

Holstein Association USA, Inc.

U.S. Registered Holsteins
FOR MAXIMUM PROFIT

www.holsteinusa.com

99% Registered Holstein Ancestry (RHA-I)

P6 PTPI 38%R
+2275

03/03/2019 464
FEMALE

WELU DOC DORCAS

840003206151153 99%RHA-I

PTA +575M# +12F# +21P# 35%R 4/2020
PTA +.4PL# 2.99SCS# +.2DPR# 8.1%DCE#
PTA +2.07T#+1.17UDC#1.48FLC# 36%R 4/2020
PTA +25FE# -0.1FI# 8.6%SCE#

MIKE WELU
11255 STATE HIGHWAY 68
MILROY, MN 56263-1107
507/828-3782

MORNINGVIEW MCC KINGBOY-ET 49K GTPI 99%R
+2395 G
USA 72044077 99%RHA-I TR TP TC TY TV TL
4-08 92 EEVE 10/19/2012

PTA +887M +26F +25P 99%R 4/2020
PTA +210NM -.03%F -.01%P 66%US
PTA -.5PL 2.80SCS +.8DPR 6.6%DCE
PTA +2.10T +1.53UDC +.45FLC 99%R 4/2020

WCD-ZBW MACK DADDY-ET 10K GTPI 88%R
+2529 G
840003012506777 99%RHA-I TR TL TD
3-10 88 VEVVV 10/29/2013

PTA +936M +36F +38P 84%R 4/2020
PTA +333NM +.00%F +.03%P
PTA +1.4PL 3.05SCS -.7DPR 8.3%DCE
PTA +2.40T +1.25UDC +2.25FLC 84%R 4/2020

AGE	X	DAYS	MILK	DCRM	%	FAT	%	PRT	DCRC
***	1-11	3	305	31000	94	3.2	984	3.1	971 84
			365	37410	94	3.1	1154	3.2	1188 84

WOODCREST KING DOC

P9 75K GTPI 93%R
+2690 G

840003132417775 99%RHA-I TR TP TC TY TV
3-04 90 EEVE 11/01/2015

PTA +1318M +60F +43P 92%R 4/2020
PTA +403NM +.03%F +.01%P 71%US
PTA +.2PL 3.02SCS -.1DPR 7.8%DCE
PTA +3.10T +2.23UDC +1.91FLC 87%R 4/2020
PTA +123FE +0.2FI 8.8%SCE

WELU DURHAM DIVA-ET

CTPI 51%R
+1853

USA 144213869 100%RHA-NA
2-08 82 +VV++ 03/11/2017

PTA -168M -37F -2P 48%R 4/2020
PTA -150NM -.11%F +.01%P
PTA +.5PL 2.96SCS +.5DPR 8.3%DCE
PTA +1.03T +.11UDC +1.04FLC 57%R 4/2020
PTA -75FE -0.3FI 8.4%SCE

AGE	X	DAYS	MILK	DCRM	%	FAT	%	PRT	DCRC
***	1-11	2	305	18720	95	3.0	563	2.9	540 93

REGANCREST ELTON DURHAM-ET HD GTPI 99%R
+1488 G
USA 2250783 100%RHA-NA TR CV TL
7-06 90 EEV GM 8/01 03/13/1994

PTA -1133M -74F -25P 99%R 4/2020
PTA -454NM -.11%F +.04%P 80%US
PTA -2.7PL 3.06SCS +.0DPR 7.5%DCE
PTA +.74T +.26UDC +.97FLC 99%R 4/2020

TRANQUILLITY AC DREAR CREAM-ET 50K GTPI 87%R
+2096 G
CAN 107746928 100%RHA-NA
4-02 88 EVVVE 03/28/2012

PTA +359M -11F +4P 83%R 4/2020
PTA +109NM -.09%F -.03%P
PTA +3.7PL 2.86SCS +1.1DPR 8.7%DCE
PTA +.71T +.61UDC +.25FLC 84%R 4/2020

AGE	X	DAYS	MILK	DCRM	%	FAT	%	PRT	DCRC
***	2-01	2	305	21970	95	3.3	722	3.1	676 95X
***	3-06	2	305	22060	95	3.3	739	3.0	669 95

Lot #464, Dorcas, due 3-15-21, SS: Lyle,
dam sells as Lot 698, grand dam sold for
9600.00

Protein reported is true protein.

005738826 46813426 7/28/2020

©2019 HOLSTEIN ASSOCIATION USA, INC. BRATTLEBORO, VERMONT 05302-0808 TELEPHONE 802.254.4551 TOLL-FREE WITHIN USA AND CANADA 800.952.5200

2112178 50M 6/19



OFFICIAL HOLSTEIN PEDIGREE



U.S. Registered Holsteins
FOR MAXIMUM PROFIT

Holstein Association USA, Inc.

www.holsteinusa.com

U.S. Registered Holsteins
FOR MAXIMUM PROFIT

74% Registered Holstein Ancestry (RHA-I)

WELU JAGUAR WENDY

840003206151154 74%RHA-I

P7 PTPI 37%R
+2356

03/29/2019 465 FEMALE

PTA +793M# +41F# +32P# 36%R 4/2020
PTA +2.5PL# 2.94SCS# -.3DPR# 6.4%DCE#
PTA +.13T# +.02UDC# -.07FLC# 31%R 4/2020
PTA +99FE# +0.1FI# 7.6%SCE#

MIKE WELU
11255 STATE HIGHWAY 68
MILROY, MN 56263-1107
507/828-3782

UECKER SUPERSIRE JOSUPER-ET 49K GTPI 99%R
+2760 G
USA 70726929 99%RHA-I TR TC TY TV TL TD
GM 12/19 01/26/2013

PTA +2768M +87F +77P 99%R 4/2020
PTA +704NM -.06%F -.03%P 52%US
PTA +4.2PL 2.88SCS -2.2DPR 7.0%DCE
PTA +.54T +.27UDC -.78FLC 99%R 4/2020

PLAIN-KNOLL MOGUL MARIAH 9K GTPI 95%R
+2525 G
USA 72190592 100%RHA-NA
3-11 88 VEVVV GMD DOM 12/03/2012

PTA +660M +44F +45P 92%R 4/2020
PTA +403NM +.07%F +.09%P
PTA +1.3PL 3.22SCS -1.5DPR 7.7%DCE
PTA +1.48T +1.50UDC +1.51FLC 90%R 4/2020

AGE	X	DAYS	MILK	DCRM	%	FAT	%	PRT	DCRC
2-01	3	305	31200	100	3.2	1007	3.3	1014	90
3-09	3	110	12220		3.8	469	3.2	392	

P9 75K GTPI 98%R
PLAIN-KNOLL S-S-I JAGUAR-ET +2640 G
840003131842689 99%RHA-I TR TP TY TV TL
07/17/2015

PTA +1013M +79F +49P 97%R 4/2020
PTA +568NM +.14%F +.06%P 100%US
PTA +3.1PL 2.86SCS -2.4DPR 6.4%DCE
PTA +.72T +.89UDC +.21FLC 91%R 4/2020
PTA +175FE -1.6FI 7.8%SCE

PTPI 46%R
WELU NOMINEE WINONA +2069
USA 143833051 49%RHA-I
2-06 82 ++G++ 03/26/2016

PTA +573M +3F +14P 48%R 4/2020
PTA +122NM -.07%F -.01%P
PTA +1.8PL 3.01SCS +1.9DPR 6.4%DCE
PTA -.46T# -.86UDC# -.35FLC# 33%R 4/2020
PTA +21FE +1.9FI 7.4%SCE

AGE	X	DAYS	MILK	DCRM	%	FAT	%	PRT	DCRC
1-11	2	305	20090	95	3.7	738	2.8	569	95
			326	21320	95	3.7	786	2.9	610
3-00	2	305	21400	94	3.6	778	3.1	654	94
			334	23220	94	3.7	848	3.1	713

49K GTPI 99%R
DE-SU NOMINEE-ET +2438 G
USA 70626023 99%RHA-I TR TP TY TV TL TD
04/30/2012

PTA +1046M +33F +37P 99%R 4/2020
PTA +386NM -.02%F +.02%P 84%US
PTA +3.9PL 2.74SCS +2.0DPR 8.8%DCE
PTA +.01T -.54UDC -.11FLC 98%R 4/2020

NO INFORMATION AVAILABLE

Protein reported is true protein.

005738826

46813427

7/28/2020

©2019 HOLSTEIN ASSOCIATION USA, INC. BRATTLEBORO, VERMONT 05302-0808 TELEPHONE 802.254.4551 TOLL-FREE WITHIN USA AND CANADA 800.952.5200

2112178 50M 6/19



OFFICIAL HOLSTEIN PEDIGREE



U.S. Registered Holsteins
FOR MAXIMUM PROFIT

Holstein Association USA, Inc.

www.holsteinusa.com

U.S. Registered Holsteins
FOR MAXIMUM PROFIT

96% Registered Holstein Ancestry (RHA-I)

P7 PTPI 39%R
+2365

WELU JAGUAR JASMINE

840003206151155 96%RHA-I

PTA +552M# +49F# +28P# 36%R 4/2020
PTA +1.8PL# 2.98SCS# -2.2DPR# 6.4%DCE#
PTA +.56T# +.91UDC# +.44FLC# 34%R 4/2020
PTA +108FE# -1.6FI# 7.5%SCE#

Lot #466, Jasmine, bred 7-13-20,
SS: Sexed Excalibur, her dam sells as Lot 396

P9 75K GTPI 98%R

PLAIN-KNOLL S-S-I JAGUAR-ET

840003131842689 99%RHA-I TR TP TY TV TL
07/17/2015

PTA +1013M +79F +49P 97%R 4/2020
PTA +568NM +.14%F +.06%P 100%US
PTA +3.1PL 2.86SCS -2.4DPR 6.4%DCE
PTA +.72T +.89UDC +.21FLC 91%R 4/2020
PTA +175FE -1.6FI 7.8%SCE

CTPI 48%R

WELU MOGUL JACKIE O

USA 143861872 93%RHA-I
4-01 82 +VGG+ 05/28/2016

PTA +91M +18F +6P 47%R 4/2020
PTA +114NM +.05%F +.01%P
PTA +.4PL 3.09SCS -1.9DPR 6.3%DCE
PTA +.40T +.93UDC +.66FLC 45%R 4/2020
PTA +38FE -1.6FI 7.2%SCE

AGE	X	DAYS	MILK	DCRM	%	FAT	%	PRT	DCRC
***	1-11	2	305	16530	93	3.5	574	2.9	480 93
			356	18410	93	3.6	654	3.0	546 93
***	3-00	2	288	14750	95	3.7	544	3.2	474 95

05/29/2019 466
FEMALE

MIKE WELU

11255 STATE HIGHWAY 68
MILROY, MN 56263-1107
507/828-3782

UECKER SUPERSIRE JOSUPER-ET

USA 70726929 99%RHA-I TR TC TY TV TL TD
GM 12/19 01/26/2013

PTA +2768M +87F +77P 99%R 4/2020
PTA +704NM -.06%F -.03%P 52%US
PTA +4.2PL 2.88SCS -2.2DPR 7.0%DCE
PTA +.54T +.27UDC -.78FLC 99%R 4/2020

49K GTPI 99%R
+2760 G

PLAIN-KNOLL MOGUL MARIAH

USA 72190592 100%RHA-NA
3-11 88 VEVVV GMD DOM 12/03/2012

PTA +660M +44F +45P 92%R 4/2020
PTA +403NM +.07%F +.09%P
PTA +1.3PL 3.22SCS -1.5DPR 7.7%DCE
PTA +1.48T +1.50UDC +1.51FLC 90%R 4/2020

AGE	X	DAYS	MILK	DCRM	%	FAT	%	PRT	DCRC
***	2-01	3	305	31200	100	3.2	1007	3.3	1014 90
***	3-09	3	110	12220		3.8	469	3.2	392

9K GTPI 95%R
+2525 G

50K GTPI 99%R
+2402 G

MOUNTFIELD SSI DCY MOGUL-ET

840003006972816 100%RHA-NA TR TP TC TY
7-00 93 EEVE GM 8/15 06/22/2010

PTA +672M +51F +20P 99%R 4/2020
PTA +339NM +.09%F +.00%P 63%US
PTA +.8PL 3.11SCS -2.4DPR 5.8%DCE
PTA +1.37T +2.25UDC +1.33FLC 99%R 4/2020

13K GTPI 84%R
+1882 G

WELU SUPERSIER JADE

USA 143048592 87%RHA-I TL TD
07/06/2014

PTA -51M +5F -1P 81%R 4/2020
PTA -16NM +.02%F +.00%P
PTA +.0PL 3.07SCS -1.4DPR 7.4%DCE
PTA -.25T -.45UDC -.27FLC 78%R 4/2020

AGE	X	DAYS	MILK	DCRM	%	FAT	%	PRT	DCRC
***	1-10	2	227	11890		3.8	447	3.1	369

Protein reported is true protein.

005738826

46813428

7/28/2020

©2019 HOLSTEIN ASSOCIATION USA, INC. BRATTLEBORO, VERMONT 05302-0808 TELEPHONE 802.254.4551 TOLL-FREE WITHIN USA AND CANADA 800.952.5200

2112178 50M 6/19



OFFICIAL HOLSTEIN PEDIGREE



U.S. Registered Holsteins
FOR MAXIMUM PROFIT

Holstein Association USA, Inc.

www.holsteinusa.com

U.S. Registered Holsteins
FOR MAXIMUM PROFIT

99% Registered Holstein Ancestry (RHA-I)

WELU DOC MARGARET

840003206151156 99%RHA-I

P9 PTPI 45%R
+2539

05/31/2019 467 FEMALE

PTA +696M# +54F# +35P# 43%R 4/2020
PTA +.9PL# 3.11SCS# -.2DPR# 6.9%DCE#
PTA +1.77T# +1.62UDC# +1.11FLC# 42%R 4/2020
PTA +128FE# +0.0FI# 8.0%SCE#

MIKE WELU
11255 STATE HIGHWAY 68
MILROY, MN 56263-1107
507/828-3782

Lot #467, Margaret, bred 7-13-20,
SS: Sexed Excalibur, great-great
granddaughter of Apple

WOODCREST KING DOC

840003132417775 99%RHA-I TR TP TC TY TV
3-04 90 EEVE 11/01/2015

P9 75K GTPI 93%R
+2690 G

PTA +1318M +60F +43P 92%R 4/2020
PTA +403NM +.03%F +.01%P 71%US
PTA +.2PL 3.02SCS -.1DPR 7.8%DCE
PTA +3.10T +2.23UDC +1.91FLC 87%R 4/2020
PTA +123FE +0.2FI 8.8%SCE

WELU MODESTY MANGO-P

840003141405644 100%RHA-NA RC PO TC TL
2-06 78 GGG+G 05/30/2017

P9 19K GTPI 85%R
+2379 G

PTA +74M +47F +26P 81%R 4/2020
PTA +370NM +.16%F +.08%P
PTA +1.6PL 3.19SCS -.2DPR 6.0%DCE
PTA +.43T +1.01UDC +.30FLC 82%R 4/2020
PTA +129FE -0.2FI 7.1%SCE

MORNINGVIEW MCC KINGBOY-ET 49K GTPI 99%R
+2395 G
USA 72044077 99%RHA-I TR TP TC TY TV TL
4-08 92 EEVE 10/19/2012

PTA +887M +26F +25P 99%R 4/2020
PTA +210NM -.03%F -.01%P 66%US
PTA -.5PL 2.80SCS +.8DPR 6.6%DCE
PTA +2.10T +1.53UDC +.45FLC 99%R 4/2020

WCD-ZBW MACK DADDY-ET 10K GTPI 88%R
+2529 G
840003012506777 99%RHA-I TR TL TD
3-10 88 VEVVV 10/29/2013

PTA +936M +36F +38P 84%R 4/2020
PTA +333NM +.00%F +.03%P
PTA +1.4PL 3.05SCS -.7DPR 8.3%DCE
PTA +2.40T +1.25UDC +2.25FLC 84%R 4/2020

AGE	X	DAYS	MILK	DCRM	%	FAT	%	PRT	DCRC
1-11	3	305	31000	94	3.2	984	3.1	971	84
365	37410	94	3.1	1154	3.2	1188	84		

BACON-HILL PETY MODESTY-ET P9 49K GTPI 99%R
+2470 G
840003013654627 100%RHA-NA TR TP TC TY
3-00 86 VV++ GM 8/18 06/25/2014

PTA +312M +51F +20P 99%R 4/2020
PTA +519NM +.14%F +.04%P 92%US
PTA +4.1PL 3.28SCS +.8DPR 4.8%DCE
PTA +.05T +1.24UDC +.86FLC 99%R 4/2020

WELU POWERBALL APRICOT-ET 13K GTPI 85%R
+2246 G
USA 143485801 100%RHA-NA RC PO TL TD
2-08 80 +GGG+ 06/26/2015

PTA -155M +12F +31P 81%R 4/2020
PTA +175NM +.06%F +.13%P
PTA +.4PL 2.87SCS +1.2DPR 7.4%DCE
PTA +.38T +.56UDC -.52FLC 82%R 4/2020

Protein reported is true protein.

005738826

46813429

7/28/2020

©2019 HOLSTEIN ASSOCIATION USA, INC. BRATTLEBORO, VERMONT 05302-0808 TELEPHONE 802.254.4551 TOLL-FREE WITHIN USA AND CANADA 800.952.5200

2112178 50M 6/19



OFFICIAL HOLSTEIN PEDIGREE



U.S. Registered Holsteins
FOR MAXIMUM PROFIT

Holstein Association USA, Inc.

www.holsteinusa.com

U.S. Registered Holsteins
FOR MAXIMUM PROFIT

99% Registered Holstein Ancestry (RHA-I)

WELU SIMPLICITY RACHEL-P

P8 PTPI 43%R
+2419

840003206151157 99%RHA-I PO

PTA +1202M# +31F# +38P# 40%R 4/2020
PTA +3.3PL# 2.98SCS# -.2DPR# 7.0%DCE#
PTA +.76T# +1.33UDC# -.27FLC# 40%R 4/2020
PTA +90FE# -0.2FI# 7.8%SCE#

Lot #468, Rachel-P, Polled Simplicity
bred 7-13-20, SS: Doppler, her polled dam sells
as Lot #416. Dam and sire are polled.

P9 75K GTPI 84%R
HOLYLAND SIMPLICITY-P-RC-ET +2560 G

840003136246981 99%RHA-I RC PG TC TY TV
08/12/2016

PTA +939M +51F +32P 80%R 4/2020
PTA +498NM +.05%F +.01%P 100%US
PTA +3.7PL 3.06SCS -.7DPR 6.4%DCE
PTA +1.35T +1.58UDC +1.44FLC 80%R 4/2020
PTA +116FE -0.9FI 7.2%SCE

12K GTPI 84%R
RI-VAL-RE JEDI REY-P-ET +2269 G

840003141405637 99%RHA-I TR PO TL TD
3-06 78 V++P+ 12/29/2016

PTA +1464M +10F +44P 80%R 4/2020
PTA +251NM -.16%F +.00%P
PTA +2.8PL 2.90SCS +.4DPR 7.5%DCE
PTA +.17T +1.07UDC -1.97FLC 81%R 4/2020
PTA +63FE +0.4FI 8.4%SCE

MIKE WELU

11255 STATE HIGHWAY 68
MILROY, MN 56263-1107
507/828-3782

06/21/2019

468
FEMALE

P9 49K GTPI 99%R
BACON-HILL PETY MODESTY-ET +2470 G

840003013654627 100%RHA-NA TR TP TC TY
3-00 86 VV++ GM 8/18 06/25/2014

PTA +312M +51F +20P 99%R 4/2020
PTA +519NM +.14%F +.04%P 92%US
PTA +4.1PL 3.28SCS +.8DPR 4.8%DCE
PTA +.05T +1.24UDC +.86FLC 99%R 4/2020

49K GTPI 90%R
MS SUNVIEW RELIEF SUNDEW-ET +2233 G

840003012643765 99%RHA-I TL TD
6-00 87 EV+V GM 07/10/2013

PTA +795M +29F +22P 86%R 4/2020
PTA +217NM -.01%F -.01%P
PTA +1.0PL 2.89SCS -3.2DPR 9.0%DCE
PTA +1.14T +.86UDC +1.37FLC 87%R 4/2020

AGE	X	DAYS	MILK	DCRM	%	FAT	%	PRT	DCRC
2-01	4	305	30290	96	3.9	1187	3.2	972	89
			365	35340	96	4.0	1405	3.2	1144
3-06	3	365	30400	97	3.8	1142	3.1	951	90
5-03	4	365	31730	97	3.7	1166	3.0	947	89
LIFE			1297	104310		3.8	4001	3.1	3281

P9 49K GTPI 99%R
S-S-I MONTROSS JEDI-ET +2544 G

840003123886035 99%RHA-I TR TP TC TY TV
4-10 93 EEEE GM 8/18 05/11/2014

PTA +2201M +16F +71P 99%R 4/2020
PTA +454NM -.23%F +.01%P 85%US
PTA +4.9PL 2.81SCS +.9DPR 5.7%DCE
PTA +.76T +.89UDC -1.31FLC 99%R 4/2020

13K GTPI 85%R
BOMAZ RVAL KB SNOW WHITE-ET +2321 G

USA 73697428 99%RHA-I TL TD
12/23/2014

PTA +192M +48F +16P 82%R 4/2020
PTA +255NM +.14%F +.04%P
PTA +.1PL 2.95SCS +.2DPR 8.3%DCE
PTA +.95T +1.27UDC -.98FLC 81%R 4/2020



OFFICIAL HOLSTEIN PEDIGREE



U.S. Registered Holsteins
FOR MAXIMUM PROFIT

Holstein Association USA, Inc.

U.S. Registered Holsteins
FOR MAXIMUM PROFIT

www.holsteinusa.com

99% Registered Holstein Ancestry (RHA-I)

WELU SAMURI EMMA

840003206151158 99%RHA-I

P9 PTPI 47%R
+2570

06/26/2019 469 FEMALE

PTA +434M# +53F# +32P# 44%R 4/2020
PTA +3.7PL# 2.94SCS# +1.7DPR# 6.5%DCE#
PTA +.94T# +.76UDC# +.09FLC# 43%R 4/2020
PTA +113FE# +1.9FI# 7.3%SCE#

MIKE WELU
11255 STATE HIGHWAY 68
MILROY, MN 56263-1107
507/828-3782

WESTENRADE ALTASPRING-ET

NLD 949033666 99%RHA-I TR TP TC TY TV
GM 8/18 02/22/2013

PTA +663M +57F +35P 99%R 4/2020
PTA +429NM +.11%F +.05%P 39%US
PTA +1.6PL 3.09SCS -1.1DPR 7.3%DCE
PTA +1.46T +2.26UDC +.78FLC 99%R 4/2020

ODC SUPERSIRE 9882-ET

840003011890130 100%RHA-NA
2-10 86 VV++V DOM 12/02/2013

PTA +482M +59F +29P 95%R 4/2020
PTA +476NM +.14%F +.05%P
PTA +3.9PL 2.78SCS +1.4DPR 6.9%DCE
PTA +.79T -.23UDC -.55FLC 93%R 4/2020

AGE	X	DAYS	MILK	DCRM	%	FAT	%	PRT	DCRC
2-01	3	305	28000	93	3.9	1091	3.1	870	83
		365	31870	93	4.1	1310	3.2	1023	83

OCD SPRING SAMURI-ET
840003133106322 99%RHA-I TR TP TC TY TV
09/28/2015

PTA +415M +77F +38P 98%R 4/2020
PTA +596NM +.21%F +.09%P 100%US
PTA +3.7PL 3.02SCS +1.7DPR 7.5%DCE
PTA +1.12T +.94UDC +.41FLC 94%R 4/2020
PTA +166FE +2.2FI 7.8%SCE

RI-VAL-RE SUPERFLY EILEEN
840003141405649 99%RHA-I TR TP TC TL TD
07/24/2017

PTA +452M +29F +26P 79%R 4/2020
PTA +334NM +.04%F +.04%P
PTA +3.6PL 2.86SCS +1.7DPR 5.5%DCE
PTA +.75T +.57UDC -.23FLC 78%R 4/2020
PTA +60FE +1.6FI 6.8%SCE

S-S-I SUPERSHOT SUPERFLY-ET
840003128769106 99%RHA-I TR TP TC TY TV
02/09/2015

PTA +153M +3F +13P 99%R 4/2020
PTA +218NM -.01%F +.03%P 82%US
PTA +4.1PL 2.63SCS +2.5DPR 4.1%DCE
PTA +.04T +.55UDC -1.15FLC 96%R 4/2020

RI-VAL-RE SPRING ADEEN-ET

USA 73697539 99%RHA-I
2-08 81 ++VG+ 06/11/2015

PTA +726M +56F +41P 82%R 4/2020
PTA +411NM +.10%F +.06%P
PTA +1.8PL 3.02SCS -1.5DPR 7.5%DCE
PTA +1.88T +1.30UDC +.99FLC 83%R 4/2020

AGE	X	DAYS	MILK	DCRM	%	FAT	%	PRT	DCRC
***	2-01	2	305	19780	95	4.3	849	3.4	678 95X
			306	19840	95	4.3	852	3.4	680 95
***	3-00	2	305	18610	95	4.3	807	3.4	637 95
			357	21650	95	4.4	949	3.5	754 95

Protein reported is true protein.

005738826

46813433

7/28/2020

©2019 HOLSTEIN ASSOCIATION USA, INC. BRATTLEBORO, VERMONT 05302-0808 TELEPHONE 802.254.4551 TOLL-FREE WITHIN USA AND CANADA 800.952.5200

2112178 50M 6/19

Open Heifers

OFFICIAL HOLSTEIN PEDIGREE



U.S. Registered Holsteins
FOR MAXIMUM PROFIT

Holstein Association USA, Inc.

www.holsteinusa.com



U.S. Registered Holsteins
FOR MAXIMUM PROFIT

93% Registered Holstein Ancestry (RHA-NA)

WELU PRIMO CARLY

840003206151159 93%RHA-NA

PTPI 37%R
+2122

07/03/2019 470
FEMALE

PTA -97M# +25F# +8P# 34%R 4/2020
PTA +.6PL# 3.00SCS# +1.1DPR# 7.7%DCE#
PTA -.20T# -.18UDC# -.31FLC# 33%R 4/2020
PTA +55FE# +0.8FI# 8.4%SCE#

Lot #470, Carly

PEAK ACCELPRIMO-ET

840003131663972 100%RHA-NA TR TP TY TV
11/29/2015

P9 75K GTPI 87%R
+2609 G

PTA +483M +72F +34P 85%R 4/2020
PTA +477NM +.19%F +.07%P 100%US
PTA +1.4PL 3.06SCS +1.0DPR 6.9%DCE
PTA +1.21T +.83UDC +1.05FLC 79%R 4/2020
PTA +154FE +0.9FI 8.3%SCE

WELU DEX CORINA

USA 140328318 87%RHA-NA
8-04 88 VVV+E 10/30/2009

CTPI 51%R
+1636

PTA -677M -22F -18P 50%R 4/2020
PTA -188NM +.01%F +.01%P
PTA -.2PL 2.94SCS +1.2DPR 8.5%DCE
PTA -1.61T -1.18UDC -1.66FLC 54%R 4/2020
PTA -44FE +0.7FI 8.5%SCE

AGE	X	DAYS	MILK	DCRM	%	FAT	%	PRT	DCRC
2-04	2	295	19460	95	3.3	639	2.9	571	95
3-03	2	305	21300	94	3.6	775	3.1	657	94
4-08	2	294	22210	95	3.6	794	3.1	683	95
5-08	2	305	22750	94	3.6	818	3.0	681	94
			311	23070	94	3.6	830	3.0	692
6-08	2	305	21500	94	3.6	767	3.0	651	94
8-01	2	305	29070	95	3.4	997	2.8	819	95
LIFE			2331	159600		3.6	5714	3.1	4904

MIKE WELU
11255 STATE HIGHWAY 68
MILROY, MN 56263-1107
507/828-3782

EDG MOGUL RUGER 8071-ET

USA 72436618 100%RHA-NA TC TY TV TL TD
03/02/2013

75K GTPI 99%R
+2497 G

PTA +881M +59F +38P 97%R 4/2020
PTA +463NM +.09%F +.04%P 100%US
PTA +2.6PL 2.94SCS -1.9DPR 5.5%DCE
PTA +.86T +.44UDC +1.11FLC 92%R 4/2020

RANSOM-RAIL FACEBK PARIS-ET

USA 70350746 100%RHA-NA TY TV TL TD
2-10 87 VV+VV GMD DOM 01/02/2012

49K GTPI 91%R
+2539 G

PTA +693M +53F +39P 88%R 4/2020
PTA +342NM +.09%F +.06%P
PTA -.4PL 3.07SCS +2.3DPR 7.5%DCE
PTA +1.23T +.48UDC +1.15FLC 87%R 4/2020

AGE	X	DAYS	MILK	DCRM	%	FAT	%	PRT	DCRC
2-03	2	305	25380	95	4.3	1092	3.4	872	95
			365	30150	95	4.3	1307	3.5	1063

MR REGANCREST DEX-ET

USA 60540246 100%RHA-NA TR TV TL TD
5-07 93 EEEE 12/01/2001

50K GTPI 99%R
+1727 G

PTA -890M +1F -20P 99%R 4/2020
PTA -131NM +.13%F +.03%P 89%US
PTA -.2PL 3.04SCS +1.6DPR 9.0%DCE
PTA -1.05T -1.89UDC -1.61FLC 99%R 4/2020

WELU DURHAM CORONA-ET

USA 138764937 75%RHA-NA
2-10 83 +VVG 09/17/2007

CTPI 49%R
+1395

PTA -1057M -55F -34P 48%R 4/2020
PTA -440NM -.05%F +.00%P
PTA -2.8PL 3.06SCS +.7DPR 6.4%DCE
PTA -1.21T -.66UDC -1.37FLC 52%R 4/2020

AGE	X	DAYS	MILK	DCRM	%	FAT	%	PRT	DCRC
2-01	2	297	19480	95	3.2	622	2.7	520	95

Protein reported is true protein.

005738826 46813431 7/28/2020

©2019 HOLSTEIN ASSOCIATION USA, INC. BRATTLEBORO, VERMONT 05302-0808 TELEPHONE 802.254.4551 TOLL-FREE WITHIN USA AND CANADA 800.952.5200

2112178 50M 6/19



OFFICIAL HOLSTEIN PEDIGREE



U.S. Registered Holsteins
FOR MAXIMUM PROFIT

Holstein Association USA, Inc.

www.holsteinusa.com

U.S. Registered Holsteins
FOR MAXIMUM PROFIT

99% Registered Holstein Ancestry (RHA-I)

WELU DOPPLER ROSIE-RED

840003206151160 99%RHA-I

P5 PTPI 44%R
+2210

08/02/2019 471
FEMALE

PTA -255M# +14F# +7P# 40%R 4/2020
PTA +2.2PL# 2.82SCS# -1.1DPR# 9.5%DCE#
PTA +1.51T#+1.63UDC# +.75FLC# 41%R 4/2020
PTA +33FE# -1.1FI# 8.4%SCE#

MIKE WELU
11255 STATE HIGHWAY 68
MILROY, MN 56263-1107
507/828-3782

**Lot #471, Rosie-Red, Doppler out of 86 pt.
Addiction**

SCIENTIFIC DOPPLER

USA 143754338 99%RHA-I RC TP TC TY TV

P6 75K GTPI 84%R

+2249 G

04/09/2016

PTA +269M +30F +17P 80%R 4/2020
PTA +149NM +.07%F +.03%P 100%US
PTA +.8PL 2.92SCS -2.9DPR 9.6%DCE
PTA +2.36T +1.76UDC +.87FLC 79%R 4/2020
PTA +58FE -2.8FI 8.3%SCE

JA-KNOLL ADDICT ROLA-RED-ET

840003128994725 100%RHA-NA

13K GTPI 85%R

+2159 G

03/24/2015

PTA -779M -3F -4P 81%R 4/2020
PTA +141NM +.10%F +.07%P
PTA +3.5PL 2.71SCS +.8DPR 9.3%DCE
PTA +.66T +1.49UDC +.62FLC 83%R 4/2020
PTA +4FE +0.6FI 8.4%SCE

AGE	X	DAYS	MILK	DCRM	%	FAT	%	PRT	DCRC
2-02	2	358	24990	94	2.7	680	3.3	831	94
3-03	2	328	24890	96	3.3	813	3.2	800	96

COOKIECUTTER HANG-TIME-ET

840003013614200 100%RHA-NA TR TP TY TV

P9 49K GTPI 99%R

+2427 G

06/27/2014

PTA +260M +47F +29P 99%R 4/2020
PTA +333NM +.13%F +.07%P 94%US
PTA +1.2PL 3.15SCS -.1DPR 8.0%DCE
PTA +1.48T +1.84UDC -.11FLC 99%R 4/2020

SCIENTIFIC D CAMBRIA RAE-ET

USA 73202492 99%RHA-I RC TY TL TD

9K GTPI 86%R

+2108 G

10/16/2013

PTA -294M +3F +3P 82%R 4/2020
PTA -24NM +.05%F +.04%P
PTA +.1PL 2.78SCS -3.5DPR 10.5%DCE
PTA +3.02T +1.98UDC +1.42FLC 82%R 4/2020

AGE	X	DAYS	MILK	DCRM	%	FAT	%	PRT	DCRC
2-05	3	305	25920	102	4.6	1181	3.2	837	87
			365	31000	102	4.4	1373	3.3	1019
4-04	3	305	36690			4.3	1586	3.1	1129
			347	39880		4.4	1743	3.1	1235

MR ANSLY ADDICTION-P-RED-ET

USA 72128091 100%RHA-NA PC CD TY TV TL

50K GTPI 99%R

+2043 G

11/12/2012

PTA -1933M -12F -20P 99%R 4/2020
PTA +42NM +.24%F +.15%P 39%US
PTA +2.2PL 2.67SCS +1.5DPR 9.2%DCE
PTA +.78T +1.48UDC +.08FLC 98%R 4/2020

JA-KNOLL MOGUL MARDI-ET

USA 56488737 100%RHA-NA RC TL TD

9K GTPI 87%R

+2260 G

03/19/2013

PTA -504M +30F +4P 83%R 4/2020
PTA +224NM +.18%F +.07%P
PTA +1.7PL 2.93SCS -.2DPR 7.4%DCE
PTA +.73T +1.41UDC +.72FLC 83%R 4/2020

AGE	X	DAYS	MILK	DCRM	%	FAT	%	PRT	DCRC
3-07	3	305	29190	93	4.0	1167	3.2	921	93
4-07	3	290	29990	88	4.2	1251	3.3	988	88

Protein reported is true protein.

005738826

46813432

7/28/2020

©2019 HOLSTEIN ASSOCIATION USA, INC. BRATTLEBORO, VERMONT 05302-0808 TELEPHONE 802.254.4551 TOLL-FREE WITHIN USA AND CANADA 800.952.5200

2112178 50M 6/19



OFFICIAL HOLSTEIN PEDIGREE



U.S. Registered Holsteins
FOR MAXIMUM PROFIT

Holstein Association USA, Inc.

www.holsteinusa.com

U.S. Registered Holsteins
FOR MAXIMUM PROFIT

96% Registered Holstein Ancestry (RHA-I)

PTPI 38%
+2010

WELU DOORMAN BRANDI

840003206151161 96%RHA-I

PTA -316M# -6F# -3P# 35%R 4/2020
PTA +.2PL# 2.81SCS# -1.7DPR# 7.1%DCE#
PTA +1.88T#+1.04UDC# +.84FLC# 34%R 4/2020
PTA -25FE# -1.9FI# 8.2%SCE#

Lot #472, Brandi, named Jr. Champion at
County Fair, placed #1 Champion at State Fair
line up

VAL-BISSON DOORMAN-ET

CAN 107281711 99%RHA-I TR TP TY TV TL
CAN EX 90 08/06/2011

PTA -453M +14F +10P 99%R 4/2020
PTA +81NM +.11%F +.09%P 18%US
PTA +.3PL 2.66SCS -2.0DPR 8.3%DCE
PTA +2.59T +1.61UDC +1.04FLC 99%R 4/2020
PTA +21FE -2.1FI 8.9%SCE

WELU GOLDCHIP BLACK BETTY

840003147004418 93%RHA-NA
09/08/2017

PTA -178M -25F -16P 41%R 4/2020
PTA -134NM -.07%F -.04%P
PTA +.0PL 2.96SCS -1.3DPR 5.9%DCE
PTA +1.17T# +.47UDC# +.64FLC# 36%R 4/2020
PTA -70FE -1.7FI 7.4%SCE



MIKE WELU

11255 STATE HIGHWAY 68
MILROY, MN 56263-1107
507/828-3782

09/01/2019 472
FEMALE

DE-SU 521 BOOKEM-ET

USA 66636657 99%RHA-I TR TP TY TV TL TD
8-04 90 EEV GM 8/15 02/21/2009

PTA +888M +5F +33P 99%R 4/2020
PTA +228NM -.10%F +.02%P 35%US
PTA +2.0PL 2.93SCS -.2DPR 5.5%DCE
PTA +.53T +.21UDC +.53FLC 99%R 4/2020

VAL-BISSON SHOTTLE IMELDA-ET

CAN 106173432 100%RHA-NA
7-02 94 EEEEE 10/25/2009

PTA -1343M +0F -27P 90%R 4/2020
PTA -181NM +.19%F +.05%P
PTA -1.8PL 2.73SCS -.8DPR 10.4%DCE
PTA +1.03T +.91UDC +.22FLC 89%R 4/2020

AGE	X	DAYS	MILK	DCRM	%	FAT	%	PRT	DCRC
CAN	1-11	2	365	25531	4.2	1076	3.6	908	
CAN	4-03	2	305	34248	3.7	1274	3.3	1145	
			365	40505	3.8	1550	3.4	1378	
**	6-08	2	305	30420	90	4.5	1379	3.7	1117 90
LIFE			1106	104156	4.2	4376	3.5	3675	

MR CHASSITY GOLD CHIP-ET

USA 140145553 100%RHA-NA TR TP TY TV TL
9-06 95 EEVE 09/04/2009

PTA -667M -24F -40P 99%R 4/2020
PTA -180NM +.01%F -.07%P 42%US
PTA +.0PL 2.78SCS -1.6DPR 5.1%DCE
PTA +1.52T +1.28UDC +1.21FLC 99%R 4/2020

WELU BRADNICK BLACK MAGIC

USA 143580300 87%RHA-NA
3-07 83 +VFGV 09/11/2015

PTA +264M -23F +2P 47%R 4/2020
PTA -102NM -.12%F -.02%P
PTA +.0PL 3.13SCS -1.3DPR 6.7%DCE
PTA +.81T -.34UDC +.06FLC 46%R 4/2020

AGE	X	DAYS	MILK	DCRM	%	FAT	%	PRT	DCRC
***	1-11	2	305	21700	95	3.3	721	3.1	665 95
***	3-04	2	290	21510	94	3.6	767	3.0	648 94

Protein reported is true protein.

005738826

46813434

7/28/2020

©2019 HOLSTEIN ASSOCIATION USA, INC. BRATTLEBORO, VERMONT 05302-0808 TELEPHONE 802.254.4551 TOLL-FREE WITHIN USA AND CANADA 800.952.5200

2112178 50M 6/19



OFFICIAL HOLSTEIN PEDIGREE



U.S. Registered Holsteins
FOR MAXIMUM PROFIT

Holstein Association USA, Inc.

www.holsteinusa.com

U.S. Registered Holsteins
FOR MAXIMUM PROFIT

100% Registered Holstein Ancestry (RHA-NA)

WELU MONTROSS DORA

840003206151162 100%RHA-NA

PTPI 40%R
+2106

09/03/2019 473
FEMALE

PTA +984M# +14F# +24P# 37%R 4/2020
PTA +.8PL# 3.12SCS# -2.4DPR# 8.8%DCE#
PTA +.87T# +.88UDC# +.85FLC# 38%R 4/2020
PTA +50FE# -2.5FI# 7.7%SCE#

MIKE WELU
11255 STATE HIGHWAY 68
MILROY, MN 56263-1107
507/828-3782

MOUNTFIELD SSI DCY MOGUL-ET 50K GTPI 99%R
+2402 G

840003006972816 100%RHA-NA TR TP TC TY

7-00 93 EEVE GM 8/15 06/22/2010

PTA +672M +51F +20P 99%R 4/2020
PTA +339NM +.09%F +.00%P 63%US
PTA +.8PL 3.11SCS -2.4DPR 5.8%DCE
PTA +1.37T +2.25UDC +1.33FLC 99%R 4/2020

UNIQUE-STYLE BOLTON MONEY 50K GTPI 98%R
+2245 G

USA 1391211711 100%RHA-NA TM TY TV TL

7-08 93 EEEEE 2E GMD DOM 09/25/2007

PTA +1594M +56F +52P 94%R 4/2020
PTA +239NM -.02%F +.01%P 67%US
PTA -1.8PL 3.30SCS -3.5DPR 9.6%DCE
PTA +.17T +.07UDC +.24FLC 93%R 4/2020

**	AGE	X	DAYS	MILK	DCRM	%	FAT	%	PRT	DCRC
2-00	2	305	21970	99	3.7	812	3.1	674	99	
		360	25540	99	3.7	950	3.1	794	99	
3-01	3	305	34350	98	4.1	1397	3.1	1081	98	
		365	38430	98	4.2	1614	3.2	1247	98	
7-04	3	182	23030		3.8	873	3.0	680		

BACON-HILL MONTROSS-ET 75K GTPI 99%R
+2476 G

USA 711703339 100%RHA-NA TR TP TC TY TV

4-08 92 EEVE GM 8/18 10/14/2012

PTA +2189M +47F +61P 99%R 4/2020
PTA +413NM -.12%F -.02%P 67%US
PTA +2.2PL 3.19SCS -1.6DPR 7.6%DCE
PTA +.83T +1.27UDC +.15FLC 99%R 4/2020
PTA +144FE -1.4FI 7.4%SCE

MAT-AR-DOR BRAZZLE DORY CTPI 48%R
+1740

840003137930221 100%RHA-NA

3-08 83 +VV++ 10/07/2016

PTA -221M -20F -13P 48%R 4/2020
PTA -183NM -.04%F -.02%P
PTA -.7PL 3.04SCS -3.1DPR 10.0%DCE
PTA +.91T +.49UDC +1.54FLC 52%R 4/2020
PTA -45FE -3.4FI 8.0%SCE

AGE	X	DAYS	MILK	DCRM	%	FAT	%	PRT	DCRC
1-11	2	271	17870	94	3.4	599	2.8	504	94

ARROWSTAR BRAZZLE-IMP-ET 49K GTPI 99%R
+1836 G

AUS H01682216 100%RHA-NA TY TV TL TD

01/16/2012

PTA -64M -10F +1P 99%R 4/2020
PTA -92NM -.03%F +.01%P 43%US
PTA -.9PL 2.98SCS -3.6DPR 8.9%DCE
PTA +1.14T +.11UDC +1.73FLC 98%R 4/2020

FILCO AFTERSHOCK DISCO CTPI 53%R
+1632

USA 733111657 100%RHA-NA

2-11 80 ++GGG 06/17/2014

PTA -584M -27F -27P 54%R 4/2020
PTA -283NM -.02%F -.03%P
PTA -1.0PL 3.11SCS -2.3DPR 11.3%DCE
PTA +.70T +.81UDC +.52FLC 54%R 4/2020

AGE	X	DAYS	MILK	DCRM	%	FAT	%	PRT	DCRC
3-10	3	171	16100		4.7	749	2.8	454	

Lot #473, Dora, dam sells as Lot #815

Protein reported is true protein.

005738826 46813435 7/28/2020

©2019 HOLSTEIN ASSOCIATION USA, INC. BRATTLEBORO, VERMONT 05302-0808 TELEPHONE 802.254.4551 TOLL-FREE WITHIN USA AND CANADA 800.952.5200

2112178 50M 6/19



OFFICIAL HOLSTEIN PEDIGREE



U.S. Registered Holsteins
FOR MAXIMUM PROFIT

Holstein Association USA, Inc.

U.S. Registered Holsteins
FOR MAXIMUM PROFIT

www.holsteinusa.com

93% Registered Holstein Ancestry (RHA-NA)

WELU ALEXANDER TRINITY
840003206151163 93%RHA-NA

PTPI 38%R
+1936

09/11/2019 474
FEMALE

PTA +117M# +26F# -5P# 36%R 4/2020
PTA -.5PL# 3.07SCS# -2.4DPR# 8.6%DCE#
PTA +.22T# -.23UDC# +.27FLC# 33%R 4/2020
PTA +40FE# -2.2FI# 8.9%SCE#

MIKE WELU
11255 STATE HIGHWAY 68
MILROY, MN 56263-1107
507/828-3782

COMESTAR STORMATIC-ET
CAN 6947936 100%RHA-NA CD TV TL
CAN EX GM 2/07 09/07/1997

PTA -366M -42F -25P 99%R 4/2020
PTA -409NM -.10%F -.05%P 11%US
PTA -2.5PL 3.29SCS -1.7DPR 9.1%DCE
PTA -.08T -.97UDC +1.43FLC 99%R 4/2020

NEU-WAY PATRON ALLIE-ET
USA 17216847 100%RHA-NA CV TM
2-08 87 VE+VV GMD DOM 01/13/1997

PTA -132M +29F -1P 94%R 4/2020
PTA -29NM +.12%F +.01%P
PTA -2.4PL 3.25SCS -2.7DPR 8.4%DCE
PTA -1.16T -1.35UDC -1.32FLC 94%R 4/2020

AGE X DAYS MILK DCRM % FAT % PRT DCRM
*** 1-11 2 305 30460 100 3.9 1185 3.1 930 100
365 35440 100 3.9 1398 3.1 1101 100

GOLDEN-OAKS ST ALEXANDER-ET
USA 61133837 100%RHA-NA TR TY TV TL TD
8-02 94 EEEE 06/19/2003

PTA -252M +31F -14P 99%R 4/2020
PTA -70NM +.15%F -.02%P 48%US
PTA -2.2PL 3.17SCS -3.5DPR 10.2%DCE
PTA +.11T -.51UDC +.71FLC 99%R 4/2020
PTA +55FE -3.1FI 10.1%SCE

WELU SUPERSIRE MISS TRACY
840003141405651 87%RHA-NA
P5 PTPI 43%R
+2067
09/03/2017

PTA +486M +20F +5P 43%R 4/2020
PTA +144NM +.00%F -.04%P
PTA +1.3PL 2.96SCS -1.2DPR 6.9%DCE
PTA +.32T# +.06UDC# -.18FLC# 33%R 4/2020
PTA +26FE -1.2FI 7.6%SCE

SEAGULL-BAY SUPERSIRE-ET
USA 69981349 100%RHA-NA TR TP TC TY TV
6-06 90 EEVV GM 12/17 12/28/2010

PTA +1399M +73F +43P 99%R 4/2020
PTA +526NM +.07%F +.00%P 72%US
PTA +3.6PL 2.93SCS -2.0DPR 6.9%DCE
PTA -.04T -.28UDC -.81FLC 99%R 4/2020

WELU GOLDCHIP TIPPANY
USA 143496304 75%RHA-NA
PTPI 37%R
+1638
07/09/2015

PTA -585M -28F -34P 34%R 4/2020
PTA -251NM -.02%F -.06%P
PTA -1.3PL 2.93SCS -1.2DPR 6.4%DCE
PTA +.67T# +.39UDC# +.45FLC# 33%R 4/2020

Lot #474, Trinity

Protein reported is true protein.

005738826

46813436

7/28/2020

©2019 HOLSTEIN ASSOCIATION USA, INC. BRATTLEBORO, VERMONT 05302-0808 TELEPHONE 802.254.4551 TOLL-FREE WITHIN USA AND CANADA 800.952.5200

2112178 50M 6/19



OFFICIAL HOLSTEIN PEDIGREE



U.S. Registered Holsteins
FOR MAXIMUM PROFIT

Holstein Association USA, Inc.

www.holsteinusa.com

U.S. Registered Holsteins
FOR MAXIMUM PROFIT

99% Registered Holstein Ancestry (RHA-I)

WELU JEDI FANCY

840003206151164 99%RHA-I

P9 PTPI 48%R
+2522

09/12/2019 475
FEMALE

PTA +1223M# +33F# +46P# 45%R 4/2020
PTA +4.0PL# 2.90SCS# +.7DPR# 5.4%DCE#
PTA +1.02T# +.93UDC# -.35FLC# 44%R 4/2020
PTA +109FE# +0.8FI# 6.9%SCE#

MIKE WELU
11255 STATE HIGHWAY 68
MILROY, MN 56263-1107
507/828-3782

Lot #475, Fancy, her dam sells as Lot #429

S-S-I MONTROSS JEDI-ET

840003123886035 99%RHA-I TR TP TC TY TV
4-10 93 EEEE GM 8/18 05/11/2014

P9 49K GTPI 99%R
+2544 G

PTA +2201M +16F +71P 99%R 4/2020
PTA +454NM -.23%F +.01%P 85%US
PTA +4.9PL 2.81SCS +.9DPR 5.7%DCE
PTA +.76T +.89UDC -1.31FLC 99%R 4/2020
PTA +104FE +0.9FI 7.3%SCE

RI-VAL-RE KING ABEL FOXY

840003141405650 99%RHA-I TR TC TL TD
2-11 82 +++++ 07/30/2017

P9 19K GTPI 83%R
+2490 G

PTA +245M +50F +21P 80%R 4/2020
PTA +441NM +.14%F +.05%P
PTA +3.0PL 2.99SCS +.4DPR 5.0%DCE
PTA +1.27T +.96UDC +.62FLC 78%R 4/2020
PTA +114FE +0.5FI 6.4%SCE

BACON-HILL MONTROSS-ET

USA 71703339 100%RHA-NA TR TP TC TY TV
4-08 92 EEVE GM 8/18 10/14/2012

75K GTPI 99%R
+2476 G

PTA +2189M +47F +61P 99%R 4/2020
PTA +413NM -.12%F -.02%P 67%US
PTA +2.2PL 3.19SCS -1.6DPR 7.6%DCE
PTA +.83T +1.27UDC +.15FLC 99%R 4/2020

S-S-I SUPRSIRE MIRI 8679-ET

840003011538078 99%RHA-I TR TP TL TD
5-04 90 EEEVE GMD DOM 12/31/2012

75K GTPI 99%R
+2385 G

PTA +1016M +15F +32P 95%R 4/2020
PTA +340NM -.08%F +.00%P
PTA +3.8PL 2.81SCS +.6DPR 6.8%DCE
PTA +.53T +1.00UDC -.61FLC 94%R 4/2020

AGE	X	DAYS	MILK	DCRM	%	FAT	%	PRT	DCRC
***	2-00	3	305	32870	97	3.5	1148	3.1	1015 90
			365	39810	97	3.5	1402	3.1	1234 90
*	3-04	3	305	39180	80	3.4	1340	3.0	1173 80
			365	44540	80	3.5	1551	3.1	1360 80
LIFE			1354	137380		3.7	5060	3.4	4631

LEANINGHOUSE KING ABEL-ET

840003129135873 99%RHA-I TR TP TY TV TL
02/19/2015

P9 75K GTPI 99%R
+2502 G

PTA +894M +26F +44P 98%R 4/2020
PTA +360NM -.03%F +.06%P 100%US
PTA +1.8PL 2.83SCS +.8DPR 5.4%DCE
PTA +1.67T +.86UDC +.28FLC 96%R 4/2020

GENOSOURCE FLAMER 31924

840003126775929 99%RHA-I TP
3-09 83 VVFFV 07/11/2015

12K GTPI 85%R
+2503 G

PTA +653M +70F +23P 81%R 4/2020
PTA +463NM +.16%F +.01%P
PTA +1.9PL 3.14SCS -1.2DPR 5.4%DCE
PTA +1.44T +1.11UDC +.26FLC 81%R 4/2020

AGE	X	DAYS	MILK	DCRM	%	FAT	%	PRT	DCRC
***	2-00	2	305	17050	95	4.4	756	3.4	577 95
***	3-02	2	283	16570	95	4.5	746	3.2	526 95

Protein reported is true protein.

005738826

46813437

7/28/2020

©2019 HOLSTEIN ASSOCIATION USA, INC. BRATTLEBORO, VERMONT 05302-0808 TELEPHONE 802.254.4551 TOLL-FREE WITHIN USA AND CANADA 800.952.5200

2112178 50M 6/19



OFFICIAL HOLSTEIN PEDIGREE



U.S. Registered Holsteins
FOR MAXIMUM PROFIT

Holstein Association USA, Inc.

www.holsteinusa.com

U.S. Registered Holsteins
FOR MAXIMUM PROFIT

99% Registered Holstein Ancestry (RHA-I)

P8 PTPI 36%R
+2422

WELU BIGHT GLADDEN-P

840003206151165 99%RHA-I PO

PTA +853M# +41F# +33P# 33%R 4/2020
PTA +1.7PL# 3.10SCS# +.7DPR# 8.0%DCE#
PTA +.63T# +.89UDC# +.32FLC# 33%R 4/2020
PTA +105FE# +1.0FI# 7.9%SCE#

Lot #476, Gladden-P, polled heifer whose dam
sells as Lot #375

P9 75K GTPI 85%R

S-S-I FERDINAND BIGHT P-ET +2554 G

840003135087229 99%RHA-I TR PC TC TY TV
04/05/2016

PTA +1330M +58F +50P 82%R 4/2020
PTA +441NM +.02%F +.03%P 100%US
PTA +1.6PL 3.24SCS -.3DPR 7.7%DCE
PTA +1.16T +1.35UDC +.09FLC 79%R 4/2020
PTA +148FE +0.1FI 7.6%SCE

CTPI 50%R
+2276

WELU NOMINEE GRETCHEN

USA 143496238 99%RHA-I
3-09 81 G+G++ 07/07/2015

PTA +376M +23F +15P 48%R 4/2020
PTA +236NM +.03%F +.01%P
PTA +1.8PL 2.96SCS +1.6DPR 8.3%DCE
PTA +.09T +.42UDC +.55FLC 52%R 4/2020
PTA +58FE +1.8FI 8.2%SCE

AGE	X	DAYS	MILK	DCRM	%	FAT	%	PRT	DCRC
2-00	2	305	18410	95	4.0	740	3.2	591	95
3-04	2	262	17630		4.0	709	3.0	535	

476
09/25/2019 FEMALE

MIKE WELU
11255 STATE HIGHWAY 68
MILROY, MN 56263-1107
507/828-3782

P9 49K GTPI 99%R
+2503 G

DE-SU FERDINAND 12489-ET

USA 72852032 99%RHA-I TR TP TC TY TV TL
4-08 90 VEE 07/04/2014

PTA +1949M +27F +62P 99%R 4/2020
PTA +365NM -.16%F +.01%P 98%US
PTA +2.0PL 3.36SCS -.4DPR 7.5%DCE
PTA +1.55T +1.95UDC +1.02FLC 96%R 4/2020

13K GTPI 90%R
+2454 G

S-S-I ERASR MACI 10932-P-ET

840003125613900 99%RHA-I PC
09/20/2014

PTA +1031M +57F +44P 87%R 4/2020
PTA +385NM +.06%F +.04%P
PTA +1.0PL 3.04SCS -.9DPR 7.7%DCE
PTA +.57T +.88UDC -.92FLC 85%R 4/2020

AGE	X	DAYS	MILK	DCRM	%	FAT	%	PRT	DCRC
1-11	3	158	13100		4.6	598	3.3	426	

49K GTPI 99%R
+2438 G

DE-SU NOMINEE-ET

USA 70626023 99%RHA-I TR TP TY TV TL TD
04/30/2012

PTA +1046M +33F +37P 99%R 4/2020
PTA +386NM -.02%F +.02%P 84%US
PTA +3.9PL 2.74SCS +2.0DPR 8.8%DCE
PTA +.01T -.54UDC -.11FLC 98%R 4/2020

9K GTPI 85%R
+1830 G

WELU UMAN GALIYA

USA 141970590 100%RHA-NA
5-07 86 VVVVV 07/09/2012

PTA -813M -5F -15P 81%R 4/2020
PTA -113NM +.10%F +.04%P
PTA -.3PL 3.16SCS +1.3DPR 9.5%DCE
PTA -.20T -.87UDC +.72FLC 82%R 4/2020

AGE	X	DAYS	MILK	DCRM	%	FAT	%	PRT	DCRC
2-00	2	305	16980	93	4.1	691	3.2	543	93
			312	17250	93	4.1	704	3.2	552
2-11	2	305	18570	95	4.0	735	3.1	575	95
			307	18590	95	4.0	736	3.1	576
3-11	2	305	20390	95	4.1	845	3.1	642	95
5-03	2	290	26100	95	4.0	1047	3.0	778	95

Protein reported is true protein.

005738826 46813438 7/28/2020

©2019 HOLSTEIN ASSOCIATION USA, INC. BRATTLEBORO, VERMONT 05302-0808 TELEPHONE 802.254.4551 TOLL-FREE WITHIN USA AND CANADA 800.952.5200

2112178 50M 6/19



OFFICIAL HOLSTEIN PEDIGREE



U.S. Registered Holsteins
FOR MAXIMUM PROFIT

Holstein Association USA, Inc.

www.holsteinusa.com

U.S. Registered Holsteins
FOR MAXIMUM PROFIT

98% Registered Holstein Ancestry (RHA-I)

WELU BIGHT MACHADO

840003206151166 98%RHA-I

P7 PTPI 36%R
+2315

PTA +1182M# +43F# +31P# 33%R 4/2020
PTA +1.7PL# 3.02SCS# -1.1DPR# 7.5%DCE#
PTA +.25T# +.56UDC# -.31FLC# 32%R 4/2020
PTA +98FE# -0.7FI# 8.0%SCE#

Lot #477, Machado, her dam sells as
Lot #344-Maxine, the most profitable cow in
the Welu herd, she also has a maternal sister
selling. Maternal sister sold for 9,000.00.

P9 75K GTPI 85%R
S-S-I FERDINAND BIGHT P-ET +2554 G
840003135087229 99%RHA-I TR PC TC TY TV
04/05/2016

PTA +1330M +58F +50P 82%R 4/2020
PTA +441NM +.02%F +.03%P 100%US
PTA +1.6PL 3.24SCS -.3DPR 7.7%DCE
PTA +1.16T +1.35UDC +.09FLC 79%R 4/2020
PTA +148FE +0.1FI 7.6%SCE

CTPI 49%R
WELU SUPERSIRE MAXINE +2078
USA 143039916 96%RHA-NA
5-11 83 VVV++ 07/07/2014

PTA +1034M +28F +12P 49%R 4/2020
PTA +180NM -.04%F -.07%P
PTA +1.7PL 2.80SCS -1.9DPR 7.2%DCE
PTA -.67T -.24UDC -.71FLC 48%R 4/2020
PTA +48FE -1.4FI 8.3%SCE

AGE X DAYS MILK DCRM % FAT % PRT DCRC
*** 1-11 2 332 22130 95 3.2 718 2.6 586 95

MIKE WELU
11255 STATE HIGHWAY 68
MILROY, MN 56263-1107
507/828-3782

10/22/2019 477
FEMALE

P9 49K GTPI 99%R
DE-SU FERDINAND 12489-ET +2503 G
USA 72852032 99%RHA-I TR TP TC TY TV TL
4-08 90 VEEE 07/04/2014

PTA +1949M +27F +62P 99%R 4/2020
PTA +365NM -.16%F +.01%P 98%US
PTA +2.0PL 3.36SCS -.4DPR 7.5%DCE
PTA +1.55T +1.95UDC +1.02FLC 96%R 4/2020

13K GTPI 90%R
S-S-I ERASR MACI 10932-P-ET +2454 G
840003125613900 99%RHA-I PC
09/20/2014

PTA +1031M +57F +44P 87%R 4/2020
PTA +385NM +.06%F +.04%P
PTA +1.0PL 3.04SCS -.9DPR 7.7%DCE
PTA +.57T +.88UDC -.92FLC 85%R 4/2020

AGE X DAYS MILK DCRM % FAT % PRT DCRC
* 1-11 3 158 13100 4.6 598 3.3 426

50K GTPI 99%R
SEAGULL-BAY SUPERSIRE-ET +2488 G
USA 69981349 100%RHA-NA TR TP TC TY TV
6-06 90 EEVV GM 12/17 12/28/2010

PTA +1399M +73F +43P 99%R 4/2020
PTA +526NM +.07%F +.00%P 72%US
PTA +3.6PL 2.93SCS -2.0DPR 6.9%DCE
PTA -.04T -.28UDC -.81FLC 99%R 4/2020

PTPI 42%R
WELU MAX LIFE MAXINE +1593 M
USA 143933733 93%RHA-NA
5-08 82 ++G++ 04/26/2011

PTA -265M -17F -18P 46%R 4/2020
PTA -241NM -.02%F -.04%P
PTA -2.2PL 2.89SCS -2.1DPR 8.6%DCE
MACE TYPE EVALUATION
PTA -.71T# -.65UDC# -.90FLC# 33%R 4/2020



OFFICIAL HOLSTEIN PEDIGREE



U.S. Registered Holsteins
FOR MAXIMUM PROFIT

Holstein Association USA, Inc.

U.S. Registered Holsteins
FOR MAXIMUM PROFIT

www.holsteinusa.com

99% Registered Holstein Ancestry (RHA-I)

P6 PTPI 37%R
+2292

WELU DOC SYLVIA

840003206151167 99%RHA-I

PTA +406M# +18F# +19P# 35%R 4/2020
PTA +.1PL# 2.95SCS# -.5DPR# 8.1%DCE#
PTA +2.43T#+1.51UDC#+1.36FLC# 33%R 4/2020
PTA +33FE# -0.5FI# 8.9%SCE#

MIKE WELU
11255 STATE HIGHWAY 68
MILROY, MN 56263-1107
507/828-3782

12/03/2019 478 FEMALE

Lot #478, Sylvia, nice Doc heifer whose 2nd dam is the 93 pt. Damion Sara

P9 75K GTPI 93%R
+2690 G

WOODCREST KING DOC

840003132417775 99%RHA-I TR TP TC TY TV
3-04 90 EEVE 11/01/2015

PTA +1318M +60F +43P 92%R 4/2020
PTA +403NM +.03%F +.01%P 71%US
PTA +.2PL 3.02SCS -.1DPR 7.8%DCE
PTA +3.10T +2.23UDC +1.91FLC 87%R 4/2020
PTA +123FE +0.2FI 8.8%SCE

WELU DOORMAN SOPHIE-ET

840003147224024 99%RHA-I
2-06 84 +V+++ 12/15/2017

PTA -507M -25F -5P 46%R 4/2020
PTA -158NM -.02%F +.04%P
PTA -.1PL 2.87SCS -.9DPR 8.4%DCE
PTA +1.76T# +.78UDC# +.81FLC# 46%R 4/2020
PTA -59FE -1.2FI 8.9%SCE

49K GTPI 99%R
+2395 G
MORNINGVIEW MCC KINGBOY-ET
USA 72044077 99%RHA-I TR TP TC TY TV TL
4-08 92 EEVE 10/19/2012

PTA +887M +26F +25P 99%R 4/2020
PTA +210NM -.03%F -.01%P 66%US
PTA -.5PL 2.80SCS +.8DPR 6.6%DCE
PTA +2.10T +1.53UDC +.45FLC 99%R 4/2020

10K GTPI 88%R
+2529 G
WCD-ZBW MACK DADDY-ET
840003012506777 99%RHA-I TR TL TD
3-10 88 VEVVV 10/29/2013

PTA +936M +36F +38P 84%R 4/2020
PTA +333NM +.00%F +.03%P
PTA +1.4PL 3.05SCS -.7DPR 8.3%DCE
PTA +2.40T +1.25UDC +2.25FLC 84%R 4/2020

AGE	X	DAYS	MILK	DCRM	%	FAT	%	PRT	DCRC
***	1-11	3	305	31000	94	3.2	984	3.1	971 84
			365	37410	94	3.1	1154	3.2	1188 84

75K GTPI 99%R
+2222 G
VAL-BISSON DOORMAN-ET
CAN 107281711 99%RHA-I TR TP TY TV TL
CAN EX 90 08/06/2011

PTA -453M +14F +10P 99%R 4/2020
PTA +81NM +.11%F +.09%P 18%US
PTA +.3PL 2.66SCS -2.0DPR 8.3%DCE
PTA +2.59T +1.61UDC +1.04FLC 99%R 4/2020

13K GTPI 87%R
+1592 G
MI-RO-ZE DAMION SARA
USA 52761867 100%RHA-NA TL TD
9-09 93 EEEEE 3E 05/15/2008

PTA -560M -65F -14P 83%R 4/2020
PTA -375NM -.16%F +.01%P
PTA -.5PL 3.07SCS +.2DPR 6.8%DCE
PTA +.92T -.05UDC +.57FLC 83%R 4/2020

AGE	X	DAYS	MILK	DCRM	%	FAT	%	PRT	DCRC
***	2-00	2	305	18050	95	2.8	511	3.1	559 95
			339	19770	95	2.9	569	3.1	613 95
**	3-01	2	281	22250	92	2.6	572	3.1	683 92
***	4-11	2	305	24480	94	3.3	803	3.0	723 94
***	6-05	2	305	26440	95	3.5	916	3.0	783 95
***	7-10	2	305	21590	95	3.5	758	2.9	626 95
***	9-05	2	305	23740	95	3.4	812	3.0	715 95
			327	24540	95	3.4	841	3.0	741 95
***	10-05	2	235	16120		3.5	563	2.9	467
	LIFE		2933	203000		3.2	6510	3.1	6195

Protein reported is true protein.

005738826 46813441 7/28/2020

©2019 HOLSTEIN ASSOCIATION USA, INC. BRATTLEBORO, VERMONT 05302-0808 TELEPHONE 802.254.4551 TOLL-FREE WITHIN USA AND CANADA 800.952.5200

2112178 50M 6/19



OFFICIAL HOLSTEIN PEDIGREE



U.S. Registered Holsteins
FOR MAXIMUM PROFIT

Holstein Association USA Inc.

www.holsteinusa.com

U.S. Registered Holsteins
FOR MAXIMUM PROFIT

100% Registered Holstein Ancestry (RHA-NA)

WELU PRIMO DELILAH

840003206151168 100%RHA-NA

P6 PTPI 36%R
+2238

12/06/2019 479 FEMALE

PTA +230M# +45F# +16P# 33%R 4/2020
PTA -.4PL# 3.10SCS# -.5DPR# 7.6%DCE#
PTA +.23T# +.53UDC# +.34FLC# 33%R 4/2020
PTA +96FE# -0.6FI# 9.1%SCE#

Lot #479, Delilah, she has been shown at the
County Fair, her dam is a Red carrier sells as
Lot #406

PEAK ACCELPRIMO-ET

840003131663972 100%RHA-NA

P9 75K GTPI 87%R
+2609 G

PTA +483M +72F +34P 85%R 4/2020
PTA +477NM +.19%F +.07%P 100%US
PTA +1.4PL 3.06SCS +1.0DPR 6.9%DCE
PTA +1.21T +.83UDC +1.05FLC 79%R 4/2020
PTA +154FE +0.9FI 8.3%SCE

WELU MILES CHARLOTTE

840003141405627 100%RHA-NA

CTPI 49%R
+1866

PTA -23M +17F -2P 48%R 4/2020
PTA -19NM +.06%F +.00%P
PTA -2.2PL 3.14SCS -2.0DPR 8.2%DCE
PTA -.75T +.23UDC -.38FLC 53%R 4/2020
PTA +38FE -2.1FI 9.8%SCE

AGE X DAYS MILK DCRM % FAT % PRT DCRC
*** 2-02 2 305 19960 95 3.8 758 2.8 563 95
336 21410 95 3.8 816 2.8 609 95

MIKE WELU

11255 STATE HIGHWAY 68
MILROY, MN 56263-1107
507/828-3782

EDG MOGUL RUGER 8071-ET

USA 72436618 100%RHA-NA TC TY TV TL TD
03/02/2013

PTA +881M +59F +38P 97%R 4/2020
PTA +463NM +.09%F +.04%P 100%US
PTA +2.6PL 2.94SCS -1.9DPR 5.5%DCE
PTA +.86T +.44UDC +1.11FLC 92%R 4/2020

RANSOM-RAIL FACEBK PARIS-ET

USA 70350746 100%RHA-NA TY TV TL TD
2-10 87 VV+VV GMD DOM 01/02/2012

PTA +693M +53F +39P 88%R 4/2020
PTA +342NM +.09%F +.06%P
PTA -.4PL 3.07SCS +2.3DPR 7.5%DCE
PTA +1.23T +.48UDC +1.15FLC 87%R 4/2020

AGE X DAYS MILK DCRM % FAT % PRT DCRC
*** 2-03 2 305 25380 95 4.3 1092 3.4 872 95
365 30150 95 4.3 1307 3.5 1063 95

MELARRY ROBUST MILES-ET

USA 70594754 100%RHA-NA TR TP TC TY TV
3-11 87 VVVV GM 8/16 10/27/2011

PTA +521M +65F +31P 99%R 4/2020
PTA +359NM +.16%F +.05%P 81%US
PTA -1.2PL 3.10SCS -2.6DPR 7.7%DCE
PTA +.35T +.67UDC +1.00FLC 98%R 4/2020

DEBOER WI SNO DELILA-RED-ET

USA 56213481 100%RHA-NA
4-02 81 G+F++ 11/14/2009

PTA -500M -22F -26P 57%R 4/2020
PTA -316NM -.01%F -.04%P
PTA -2.3PL 3.14SCS -1.4DPR 9.1%DCE
PTA -.75T -.33UDC -.64FLC 59%R 4/2020

AGE X DAYS MILK DCRM % FAT % PRT DCRC
*** 2-03 2 304 21350 88 3.4 724 3.0 631 88
*** 3-03 2 305 27140 94 3.2 880 2.7 737 94
*** 4-07 2 305 22940 94 3.1 722 2.7 626 94
349 25190 94 3.2 802 2.7 691 94
*** 5-08 2 305 22890 95 3.2 725 2.8 639 95
364 26620 95 3.2 849 2.8 755 95
*** 6-09 2 305 25040 94 3.1 785 2.8 691 94
321 25920 94 3.2 822 2.8 717 94
*** 7-10 2 116 8210 3.1 252 2.8 231
LIFE 1874 140970 3.2 4562 2.8 3977

Protein reported is true protein.

005738826 46813442 7/28/2020

©2019 HOLSTEIN ASSOCIATION USA, INC. BRATTLEBORO, VERMONT 05302-0808 TELEPHONE 802.254.4551 TOLL-FREE WITHIN USA AND CANADA 800.952.5200

2112178 50M 6/19



OFFICIAL HOLSTEIN PEDIGREE



U.S. Registered Holsteins
FOR MAXIMUM PROFIT

Holstein Association USA Inc.

www.holsteinusa.com

U.S. Registered Holsteins
FOR MAXIMUM PROFIT

99% Registered Holstein Ancestry (RHA-I)

WELU DOPPLER AMELIA-P-RED

840003206151169 99%RHA-I PO

PTPI 43%R
+2124

12/07/2019 480 FEMALE

PTA -640M# +9F# +6P# 40%R 4/2020
PTA +.7PL# 2.99SCS# -1.2DPR# 9.7%DCE#
PTA +1.52T# +1.44UDC# +.81FLC# 40%R 4/2020
PTA +22FE# -1.4FI# 9.0%SCE#

MIKE WELU
11255 STATE HIGHWAY 68
MILROY, MN 56263-1107
507/828-3782

P9 49K GTPI 99%R
COOKIECUTTER HANG-TIME-ET +2427 G

840003013614200 100%RHA-NA TR TP TY TV
4-09 90 EEEV 06/27/2014

PTA +260M +47F +29P 99%R 4/2020
PTA +333NM +.13%F +.07%P 94%US
PTA +1.2PL 3.15SCS -.1DPR 8.0%DCE
PTA +1.48T +1.84UDC -.11FLC 99%R 4/2020

8K GTPI 86%R
SCIENTIFIC D CAMBRIA RAE-ET +2108 G

USA 73202492 99%RHA-I RC TY TL TD
4-11 90 EEEVE 10/16/2013

PTA -294M +3F +3P 82%R 4/2020
PTA -24NM +.05%F +.04%P
PTA +.1PL 2.78SCS -3.5DPR 10.5%DCE
PTA +3.02T +1.98UDC +1.42FLC 82%R 4/2020

AGE	X	DAYS	MILK	DCRM	%	FAT	%	PRT	DCRC
***	2-05	3	305	25920	102	4.6	1181	3.2	837 87
			365	31000	102	4.4	1373	3.3	1019 87
AMR	4-04	3	305	36690		4.3	1586	3.1	1129
			347	39880		4.4	1743	3.1	1235

P6 75K GTPI 84%R
+2249 G

SCIENTIFIC DOPPLER

USA 143754338 99%RHA-I RC TP TC TY TV
04/09/2016

PTA +269M +30F +17P 80%R 4/2020
PTA +149NM +.07%F +.03%P 100%US
PTA +.8PL 2.92SCS -2.9DPR 9.6%DCE
PTA +2.36T +1.76UDC +.87FLC 79%R 4/2020
PTA +58FE -2.8FI 8.3%SCE

13K GTPI 85%R
+1991 G

WELU JAX ANGEL-RED-ET

USA 143095240 100%RHA-NA PO TL TD
4-07 85 V+V+V 09/23/2014

PTA -1548M -12F -6P 81%R 4/2020
PTA -33NM +.18%F +.16%P
PTA +.6PL 3.06SCS +.5DPR 9.8%DCE
PTA +.67T +1.12UDC +.75FLC 82%R 4/2020
PTA -15FE -0.1FI 9.7%SCE

49K GTPI 95%R
+1963 G

HAHNCREST APPL JAX P-RED-ET

USA 142397572 100%RHA-NA PO TY TV TL TD
11/28/2012

PTA -758M -37F -7P 93%R 4/2020
PTA -21NM -.03%F +.06%P 100%US
PTA +2.6PL 2.97SCS +.6DPR 9.6%DCE
PTA +.68T +1.48UDC +.90FLC 90%R 4/2020

49K GTPI 89%R
+2029 G

MS APPLES ANNESSA-RED-ET

USA 72227629 100%RHA-NA TV TL TD
2-10 81 +G+++ 12/03/2012

PTA -1781M +3F -8P 85%R 4/2020
PTA -28NM +.27%F +.18%P
PTA -.5PL 2.94SCS +.9DPR 10.3%DCE
PTA +.92T +1.48UDC +.24FLC 86%R 4/2020

AGE	X	DAYS	MILK	DCRM	%	FAT	%	PRT	DCRC
**	2-04	2	273	12670	92	4.2	538	3.5	442 92

Lot #480, Amelia-P-Red, a nice Red polled heifer by Doppler, great-granddaughter of the Iconic Apple, her grand dam is the 19,000.00 Annessa-Red



OFFICIAL HOLSTEIN PEDIGREE



U.S. Registered Holsteins
FOR MAXIMUM PROFIT

Holstein Association USA, Inc.

www.holsteinusa.com

U.S. Registered Holsteins
FOR MAXIMUM PROFIT

99% Registered Holstein Ancestry (RHA-I)

WELU BRASS DILLY DILLY

840003208360869 99%RHA-I

PTA +1157M# +61F# +43P# 40%R 4/2020
PTA +5.1PL# 2.73SCS# +.4DPR# 8.3%DCE#
PTA +1.19T# +1.47UDC# +.56FLC# 39%R 4/2020
PTA +145FE# +1.0FI# 8.0%SCE#

P9 PTPI 43%R
+2741

12/17/2019 482
FEMALE

MIKE WELU
11255 STATE HIGHWAY 68
MILROY, MN 56263-1107
507/828-3782

Lot #482, Dilly, note 2741 PTPI, she will be
Genomically tested again prior to sale, her dam
Darby also sells

BLUMENFELD FRAZLD BRASS-ET

840003141657532 99%RHA-I TR TP TC TY TV
04/16/2017

PTA +1414M +77F +45P 80%R 4/2020
PTA +682NM +.08%F +.00%P 100%US
PTA +5.3PL 2.67SCS -.6DPR 9.0%DCE
PTA +1.78T +1.91UDC +.59FLC 78%R 4/2020
PTA +168FE +0.6FI 10.3%SCE

P9 75K GTPI 84%R

WELU SAMURI DARBY-ET

840003147004421 99%RHA-I TR TC TL TD
2-07 82 ++GG+ 11/20/2017

PTA +899M +44F +40P 80%R 4/2020
PTA +529NM +.03%F +.04%P
PTA +4.9PL 2.79SCS +1.4DPR 7.6%DCE
PTA +.60T +1.03UDC +.52FLC 78%R 4/2020
PTA +119FE +1.4FI 7.3%SCE

MELARRY JOSUPER FRAZZLED-ET

USA 74261651 99%RHA-I TR TP TY IV TL TD
GM 12/19 04/10/2015

PTA +1714M +76F +45P 99%R 4/2020
PTA +693NM +.03%F -.03%P 99%US
PTA +5.7PL 2.48SCS -1.8DPR 9.0%DCE
PTA +.67T +1.21UDC -.13FLC 98%R 4/2020

P9 75K GTPI 99%R

BLUMENFELD 4508 SPR 5054-ET

840003131107147 99%RHA-I TR TP TL TD
3-04 87 V++VE 07/23/2015

PTA +1254M +49F +44P 86%R 4/2020
PTA +537NM +.00%F +.02%P
PTA +4.1PL 2.90SCS +.7DPR 8.1%DCE
PTA +1.48T +1.85UDC +1.13FLC 79%R 4/2020

12K GTPI 88%R

AGE	X	DAYS	MILK	DCRM	%	FAT	%	PRT	DCRC
2-03	3	301	28700	102	4.9	1400	3.2	928	86
3-02	3	296	28580	102	4.3	1241	3.2	909	91

OCD SPRING SAMURI-ET

840003133106322 99%RHA-I TR TP TC TY TV
09/28/2015

PTA +415M +77F +38P 98%R 4/2020
PTA +596NM +.21%F +.09%P 100%US
PTA +3.7PL 3.02SCS +1.7DPR 7.5%DCE
PTA +1.12T +.94UDC +.41FLC 94%R 4/2020

P9 75K GTPI 99%R

WELU MONTROSS DAPHNE

USA 143643902 99%RHA-I TR TL TD
2-02 82 V+P++ 12/21/2015

PTA +1743M +19F +47P 80%R 4/2020
PTA +302NM -.16%F -.02%P
PTA +2.9PL 2.95SCS -.1DPR 6.7%DCE
PTA +.23T +.35UDC +.06FLC 82%R 4/2020

12K GTPI 84%R



OFFICIAL HOLSTEIN PEDIGREE



U.S. Registered Holsteins
FOR MAXIMUM PROFIT

Holstein Association USA, Inc.

www.holsteinusa.com

U.S. Registered Holsteins
FOR MAXIMUM PROFIT

99% Registered Holstein Ancestry (RHA-I)

WELU JEDI LOCKUP HILLARY

P8 PTPI 48%R
+2445

840003208360870 99%RHA-I

PTA +1438M# +12F# +45P# 45%R 4/2020
PTA +5.2PL# 2.81SCS# +1.7DPR# 7.2%DCE#
PTA +.68T# +.61UDC# -.35FLC# 45%R 4/2020
PTA +61FE# +1.8FI# 8.0%SCE#

Lot #483, Lock Up Hillary, her dam sells as
Lot #437

S-S-I MONTROSS JEDI-ET

P9 49K GTPI 99%R
+2544 G

840003123886035 99%RHA-I TR TP TC TY TV
4-10 93 EEEE GM 8/18 05/11/2014

PTA +2201M +16F +71P 99%R 4/2020
PTA +454NM -.23%F +.01%P 85%US
PTA +4.9PL 2.81SCS +.9DPR 5.7%DCE
PTA +.76T +.89UDC -1.31FLC 99%R 4/2020
PTA +104FE +0.9FI 7.3%SCE

WELU LEGENDARY HELLO DARLIN

P9 19K GTPI 83%R
+2337 G

840003147004424 99%RHA-I TR TC TL TD
2-06 83 ++G++ 12/30/2017

PTA +675M +7F +19P 80%R 4/2020
PTA +276NM -.07%F -.01%P
PTA +5.4PL 2.81SCS +2.5DPR 8.7%DCE
PTA +.59T +.33UDC +.62FLC 79%R 4/2020
PTA +17FE +2.6FI 8.1%SCE

MIKE WELU

11255 STATE HIGHWAY 68
MILROY, MN 56263-1107
507/828-3782

01/10/2020 483
FEMALE

BACON-HILL MONTROSS-ET

75K GTPI 99%R
+2476 G

USA 71703339 100%RHA-NA TR TP TC TY TV
4-08 92 EEVE GM 8/18 10/14/2012

PTA +2189M +47F +61P 99%R 4/2020
PTA +413NM -.12%F -.02%P 67%US
PTA +2.2PL 3.19SCS -1.6DPR 7.6%DCE
PTA +.83T +1.27UDC +.15FLC 99%R 4/2020

S-S-I SUPRSIRE MIRI 8679-ET

75K GTPI 99%R
+2385 G

840003011538078 99%RHA-I TR TP TL TD
5-04 90 EEEVE GMD DOM 12/31/2012

PTA +1016M +15F +32P 95%R 4/2020
PTA +340NM -.08%F +.00%P
PTA +3.8PL 2.81SCS +.6DPR 6.8%DCE
PTA +.53T +1.00UDC -.61FLC 94%R 4/2020

AGE	X	DAYS	MILK	DCRM	%	FAT	%	PRT	DCRC
***	2-00	3	305	32870	97	3.5	1148	3.1	1015 90
			365	39810	97	3.5	1402	3.1	1234 90
*	3-04	3	305	39180	80	3.4	1340	3.0	1173 80
			365	44540	80	3.5	1551	3.1	1360 80
LIFE			1354	137380		3.7	5060	3.4	4631

WELCOME LEGENDARY 2870-ET

P9 75K GTPI 99%R
+2433 G

840003125066459 99%RHA-I TR TP TC TY TV
04/24/2015

PTA -539M +26F -2P 99%R 4/2020
PTA +368NM +.17%F +.05%P 96%US
PTA +7.1PL 2.67SCS +2.8DPR 10.5%DCE
PTA +.81T +.30UDC +1.71FLC 98%R 4/2020

WELU MONTROSS DAPHNE

12K GTPI 84%R
+2322 G

USA 143643902 99%RHA-I TR TL TD
2-02 82 V+P++ 12/21/2015

PTA +1743M +19F +47P 80%R 4/2020
PTA +302NM -.16%F -.02%P
PTA +2.9PL 2.95SCS -1.1DPR 6.7%DCE
PTA +.23T +.35UDC +.06FLC 82%R 4/2020



OFFICIAL HOLSTEIN PEDIGREE



U.S. Registered Holsteins
FOR MAXIMUM PROFIT

Holstein Association USA, Inc.

U.S. Registered Holsteins
FOR MAXIMUM PROFIT

www.holsteinusa.com

99% Registered Holstein Ancestry (RHA-I)

WELU DOPPLER ANNA BANANA

840003208360871 99%RHA-I

PTPI 36%R
+2044

01/15/2020 484
FEMALE

PTA -667M# +18F# -5P# 33%R 4/2020
PTA -.8PL# 2.93SCS# -1.5DPR# 8.6%DCE#
PTA +1.51T#+1.24UDC# +.80FLC# 34%R 4/2020
PTA +24FE# -2.0FI# 8.0%SCE#

MIKE WELU
11255 STATE HIGHWAY 68
MILROY, MN 56263-1107
507/828-3782

Lot #484. Anna Banana, her dam sells as
Lot #Y-17

SCIENTIFIC DOPPLER

USA 143754338 99%RHA-I RC TP TC TY TV
04/09/2016

P6 75K GTPI 84%R
+2249 G

PTA +269M +30F +17P 80%R 4/2020
PTA +149NM +.07%F +.03%P 100%US
PTA +.8PL 2.92SCS -2.9DPR 9.6%DCE
PTA +2.36T +1.76UDC +.87FLC 79%R 4/2020
PTA +58FE -2.8FI 8.3%SCE

TRAEGER ARMANI ANNIKA-ET

USA 143181622 100%RHA-NA
4-10 84 VVVFV 06/05/2014

CTPI 52%R
+1850

PTA -1602M +6F -26P 51%R 4/2020
PTA -113NM +.25%F +.09%P
PTA -2.4PL 2.94SCS +.0DPR 7.6%DCE
PTA +.66T +.71UDC +.72FLC 55%R 4/2020
PTA -7FE -1.1FI 9.1%SCE

AGE	X	DAYS	MILK	DCRM	%	FAT	%	PRT	DCRC
***	2-06	2	305	15560	95	4.5	699	3.2	492 95
			353	17390	95	4.6	792	3.2	564 95
***	3-07	2	300	15920	94	4.4	696	3.3	521 94
***	4-07	2	305	19380	95	4.5	867	3.2	612 95
			315	19710	95	4.5	885	3.2	624 95

P9 49K GTPI 99%R
COOKIECUTTER HANG-TIME-ET +2427 G

840003013614200 100%RHA-NA TR TP TY TV
4-09 90 EEEV 06/27/2014

PTA +260M +47F +29P 99%R 4/2020
PTA +333NM +.13%F +.07%P 94%US
PTA +1.2PL 3.15SCS -.1DPR 8.0%DCE
PTA +1.48T +1.84UDC -.11FLC 99%R 4/2020

9K GTPI 86%R
SCIENTIFIC D CAMBRIA RAE-ET +2108 G

USA 73202492 99%RHA-I RC TY TL TD
4-11 90 EEEVE 10/16/2013

PTA -294M +3F +3P 82%R 4/2020
PTA -24NM +.05%F +.04%P
PTA +.1PL 2.78SCS -3.5DPR 10.5%DCE
PTA +3.02T +1.98UDC +1.42FLC 82%R 4/2020

AGE	X	DAYS	MILK	DCRM	%	FAT	%	PRT	DCRC
***	2-05	3	305	25920	102	4.6	1181	3.2	837 87
			365	31000	102	4.4	1373	3.3	1019 87
AMR	4-04	3	305	36690		4.3	1586	3.1	1129
			347	39880		4.4	1743	3.1	1235

MR APPLES ARMANI-ET

USA 68571374 100%RHA-NA RC CD TP TY TV
4-10 90 EEEV 11/29/2010

75K GTPI 99%R
+2050 G

PTA -1926M +12F -18P 99%R 4/2020
PTA -6NM +.33%F +.16%P 55%US
PTA -2.4PL 2.83SCS +1.3DPR 7.8%DCE
PTA +.95T +1.73UDC +1.54FLC 99%R 4/2020

BUTLER-BUTZ SAM ANNA-ET

USA 62433008 100%RHA-NA
4-05 91 EEVVE 12/01/2005

CTPI 69%R
+1702

PTA -1282M +0F -27P 71%R 4/2020
PTA -182NM +.18%F +.05%P
PTA -1.5PL 3.17SCS -2.0DPR 8.5%DCE
PTA +.40T -.25UDC +.87FLC 70%R 4/2020

AGE	X	DAYS	MILK	DCRM	%	FAT	%	PRT	DCRC
***	2-06	2	305	28150	95	5.4	1513	3.5	980 95
			1ST NC FAT						
			365	33080	95	5.3	1762	3.5	1166 95
			1ST NC FAT						
***	3-10	2	305	33680	95	4.9	1663	3.5	1166 95
			365	37520	95	5.0	1888	3.5	1331 95
*	5-11	2	305	29930	92	3.1	932	3.0	893 92
			LIFE	1162	107830		4.7	5051	3.4 3686

Protein reported is true protein.

005738826

46813446

7/28/2020

©2019 HOLSTEIN ASSOCIATION USA, INC. BRATTLEBORO, VERMONT 05302-0808 TELEPHONE 802.254.4551 TOLL-FREE WITHIN USA AND CANADA 800.952.5200

2112178 50M 6/19



OFFICIAL HOLSTEIN PEDIGREE



U.S. Registered Holsteins
FOR MAXIMUM PROFIT

Holstein Association USA, Inc.

www.holsteinusa.com

U.S. Registered Holsteins
FOR MAXIMUM PROFIT

74% Registered Holstein Ancestry (RHA-I)

PTPI 34%R
+2174

01/19/2020 485
FEMALE

WELU DOPPLER PHROZEN

840003208360872 74%RHA-I

PTA +313M# +32F# +18P# 31%R 4/2020
PTA +1.5PL# 2.88SCS# -1.6DPR# 8.0%DCE#
PTA +.55T# +.50UDC# -.86FLC# 31%R 4/2020
PTA +68FE# -1.4FI# 8.0%SCE#

MIKE WELU
11255 STATE HIGHWAY 68
MILROY, MN 56263-1107
507/828-3782

P9 49K GTPI 99%R
COOKIECUTTER HANG-TIME-ET +2427 G
840003013614200 100%RHA-NA TR TP TY TV
4-09 90 EEEV 06/27/2014

PTA +260M +47F +29P 99%R 4/2020
PTA +333NM +.13%F +.07%P 94%US
PTA +1.2PL 3.15SCS -.1DPR 8.0%DCE
PTA +1.48T +1.84UDC -.11FLC 99%R 4/2020

9K GTPI 86%R
SCIENTIFIC D CAMBRIA RAE-ET +2108 G
USA 73202492 99%RHA-I RC TY TL TD
4-11 90 EEEVE 10/16/2013

PTA -294M +3F +3P 82%R 4/2020
PTA -24NM +.05%F +.04%P
PTA +.1PL 2.78SCS -3.5DPR 10.5%DCE
PTA +3.02T +1.98UDC +1.42FLC 82%R 4/2020

AGE	X	DAYS	MILK	DCRM	%	FAT	%	PRT	DCRC
2-05	3	305	25920	102	4.6	1181	3.2	837	87
			365	31000	102	4.4	1373	3.3	1019
AMR	4-04	3	305	36690		4.3	1586	3.1	1129
			347	39880		4.4	1743	3.1	1235

P6 75K GTPI 84%R
+2249 G

SCIENTIFIC DOPPLER

USA 143754338 99%RHA-I RC TP TC TY TV
04/09/2016

PTA +269M +30F +17P 80%R 4/2020
PTA +149NM +.07%F +.03%P 100%US
PTA +.8PL 2.92SCS -2.9DPR 9.6%DCE
PTA +2.36T +1.76UDC +.87FLC 79%R 4/2020
PTA +58FE -2.8FI 8.3%SCE

CTPI 44%R
+2099

WELU MAGUIRE PHYLLIS

840003141405638 50%RHA-NA
3-06 80 +VGF+ 12/31/2016

PTA +356M +34F +19P 45%R 4/2020
PTA +224NM +.07%F +.03%P
PTA +2.1PL 2.84SCS -.2DPR 6.4%DCE
PTA -1.27T -.76UDC -2.59FLC 44%R 4/2020
PTA +78FE +0.0FI 7.3%SCE

49K GTPI 99%R
+2510 G

BACON-HILL MAGUIRE-ET

USA 71703378 100%RHA-NA TR TP TY TV TL
4-07 90 EEEV GM 12/17 11/26/2012

PTA +790M +88F +36P 99%R 4/2020
PTA +517NM +.20%F +.04%P 100%US
PTA +2.4PL 2.85SCS -2.7DPR 6.3%DCE
PTA +.51T +.04UDC -.15FLC 94%R 4/2020

NO INFORMATION AVAILABLE

UNK

Lot #485, Phrozen, dam sells as Lot #417



OFFICIAL HOLSTEIN PEDIGREE



U.S. Registered Holsteins
FOR MAXIMUM PROFIT

Holstein Association USA, Inc.

U.S. Registered Holsteins
FOR MAXIMUM PROFIT

www.holsteinusa.com

99% Registered Holstein Ancestry (RHA-I)

WELU EXCALIBUR SATIN

840003208360873 99%RHA-I

P8 PTPI 35%R
+2407

01/21/2020 486 FEMALE

PTA +140M# +35F# +23P# 32%R 4/2020
PTA +1.1PL# 2.89SCS# -.8DPR# 7.3%DCE#
PTA +2.20T#+1.38UDC#+1.15FLC# 31%R 4/2020
PTA +74FE# -0.7FI# 8.0%SCE#

MIKE WELU
11255 STATE HIGHWAY 68
MILROY, MN 56263-1107
507/828-3782

Lot #486, Satin, granddaughter of 93 pt.
Damion, her dam sells as Lot #2192 as well as
several other family members

SANDY-VALLEY KR EXCALIBUR

840003140616380 99%RHA-I TR TP TC TY TV TL

P9 75K GTPI 84%R

+2915 G

09/09/2017

PTA +787M +95F +48P 80%R 4/2020
PTA +683NM +.22%F +.08%P 100%US
PTA +2.3PL 2.91SCS -.6DPR 6.2%DCE
PTA +2.64T +1.97UDC +1.48FLC 79%R 4/2020
PTA +200FE +0.0FI 9.1%SCE

WELU DOORMAN STACY-ET

840003147224033 99%RHA-I

PTPI 49%R
+1906

2-06 86 VVV+V 12/10/2017

PTA -507M -25F -2P 46%R 4/2020
PTA -147NM -.02%F +.05%P
PTA -.1PL 2.87SCS -.9DPR 8.4%DCE
PTA +1.76T# +.78UDC# +.81FLC# 46%R 4/2020
PTA -53FE -1.2FI 8.9%SCE

PLAIN-KNOLL KING ROYAL-ET

USA 74564764 99%RHA-I TR TP TC TY TV TL

3-10 86 VVVV 05/22/2015

PTA +463M +60F +39P 99%R 4/2020
PTA +431NM +.15%F +.09%P 84%US
PTA +.5PL 3.01SCS -.6DPR 8.2%DCE
PTA +2.70T +2.14UDC +1.51FLC 96%R 4/2020

SANDY-VALLEY SLV ESSENCE-ET

840003125601342 99%RHA-I

5-00 92 EEEEE 07/29/2015

PTA +1046M +75F +46P 86%R 4/2020
PTA +586NM +.12%F +.05%P
PTA +3.2PL 2.82SCS -1.8DPR 5.7%DCE
PTA +1.30T +.81UDC +.57FLC 85%R 4/2020

AGE	X	DAYS	MILK	DCRM	%	FAT	%	PRT	DCRC
***	2-01	2	299	22720	94	4.7	1074	3.6	824 94
***	3-00	2	305	26590	95	4.8	1285	3.8	1004 95

VAL-BISSON DOORMAN-ET

CAN 107281711 99%RHA-I TR TP TC TY TV TL

CAN EX 90 08/06/2011

PTA -453M +14F +10P 99%R 4/2020
PTA +81NM +.11%F +.09%P 18%US
PTA +.3PL 2.66SCS -2.0DPR 8.3%DCE
PTA +2.59T +1.61UDC +1.04FLC 99%R 4/2020

MI-RO-ZE DAMION SARA

USA 52761867 100%RHA-NA TL TD

9-09 93 EEEEE 3E 05/15/2008

PTA -560M -65F -14P 83%R 4/2020
PTA -375NM -.16%F +.01%P
PTA -.5PL 3.07SCS +.2DPR 6.8%DCE
PTA +.92T -.05UDC +.57FLC 83%R 4/2020

AGE	X	DAYS	MILK	DCRM	%	FAT	%	PRT	DCRC
***	2-00	2	305	18050	95	2.8	511	3.1	559 95
			339	19770	95	2.9	569	3.1	613 95
**	3-01	2	281	22250	92	2.6	572	3.1	683 92
***	4-11	2	305	24480	94	3.3	803	3.0	723 94
***	6-05	2	305	26440	95	3.5	916	3.0	783 95
***	7-10	2	305	21590	95	3.5	758	2.9	626 95
***	9-05	2	305	23740	95	3.4	812	3.0	715 95
			327	24540	95	3.4	841	3.0	741 95
***	10-05	2	235	16120		3.5	563	2.9	467
	LIFE		2933	203000		3.2	6510	3.1	6195

Protein reported is true protein.

005738826

46813448

7/28/2020

©2019 HOLSTEIN ASSOCIATION USA, INC. BRATTLEBORO, VERMONT 05302-0808 TELEPHONE 802.254.4551 TOLL-FREE WITHIN USA AND CANADA 800.952.5200

2112178 50M 6/19



OFFICIAL HOLSTEIN PEDIGREE



U.S. Registered Holsteins
FOR MAXIMUM PROFIT

Holstein Association USA, Inc.

U.S. Registered Holsteins
FOR MAXIMUM PROFIT

www.holsteinusa.com

98% Registered Holstein Ancestry (RHA-I)

WELU EXCALIBUR J-LO
840003208360876 98%RHA-I

P9 PTPI 32%R
+2591

03/19/2020 489
FEMALE

PTA +282M# +59F# +25P# 29%R 4/2020
PTA +3.1PL# 2.90SCS# -.1DPR# 7.3%DCE#
PTA +1.63T#+1.30UDC#+1.34FLC# 29%R 4/2020
PTA +118FE# +0.4FI# 8.0%SCE#

MIKE WELU
11255 STATE HIGHWAY 68
MILROY, MN 56263-1107
507/828-3782

PLAIN-KNOLL KING ROYAL-ET
USA 74564764 99%RHA-I TR TP TC TY TV TL
3-10 86 VVVV 05/22/2015

PTA +463M +60F +39P 99%R 4/2020
PTA +431NM +.15%F +.09%P 84%US
PTA +.5PL 3.01SCS -.6DPR 8.2%DCE
PTA +2.70T +2.14UDC +1.51FLC 96%R 4/2020

SANDY-VALLEY SLV ESSENCE-ET
840003125601342 99%RHA-I
5-00 92 EEEEE 07/29/2015

PTA +1046M +75F +46P 86%R 4/2020
PTA +586NM +.12%F +.05%P
PTA +3.2PL 2.82SCS -1.8DPR 5.7%DCE
PTA +1.30T +.81UDC +.57FLC 85%R 4/2020

AGE	X	DAYS	MILK	DCRM	%	FAT	%	PRT	DCRC
***	2-01	2	299	22720	94	4.7	1074	3.6	824 94
***	3-00	2	305	26590	95	4.8	1285	3.8	1004 95

SANDY-VALLEY KR EXCALIBUR
840003140616380 99%RHA-I TR TP TC TY TV
09/09/2017

P9 75K GTPI 84%R
+2915 G

PTA +787M +95F +48P 80%R 4/2020
PTA +683NM +.22%F +.08%P 100%US
PTA +2.3PL 2.91SCS -.6DPR 6.2%DCE
PTA +2.64T +1.97UDC +1.48FLC 79%R 4/2020
PTA +200FE +0.0FI 9.1%SCE

WELU LEGENDARY JADE
840003147004428 96%RHA-I
2-01 81 ++P++ 05/02/2018

P7 PTPI 40%R
+2262

PTA -224M# +22F# +2P# 37%R 4/2020
PTA +3.8PL# 2.88SCS# +.5DPR# 8.4%DCE#
PTA +.61T# +.62UDC#+1.19FLC# 36%R 4/2020
PTA +35FE# +0.8FI# 8.2%SCE#

WELCOME LEGENDARY 2870-ET
840003125066459 99%RHA-I TR TP TC TY TV
04/24/2015

P9 75K GTPI 99%R
+2433 G

PTA -539M +26F -2P 99%R 4/2020
PTA +368NM +.17%F +.05%P 96%US
PTA +7.1PL 2.67SCS +2.8DPR 10.5%DCE
PTA +.81T +.30UDC +1.71FLC 98%R 4/2020

WELU MOGUL JACKIE O
USA 143861872 93%RHA-I
4-01 82 +VGG+ 05/28/2016

CTPI 48%R
+2081

PTA +91M +18F +6P 47%R 4/2020
PTA +114NM +.05%F +.01%P
PTA +.4PL 3.09SCS -1.9DPR 6.3%DCE
PTA +.40T +.93UDC +.66FLC 45%R 4/2020

AGE	X	DAYS	MILK	DCRM	%	FAT	%	PRT	DCRC
***	1-11	2	305	16530	93	3.5	574	2.9	480 93
			356	18410	93	3.6	654	3.0	546 93
***	3-00	2	288	14750	95	3.7	544	3.2	474 95

Protein reported is true protein.

005738826

46813449

7/28/2020

©2019 HOLSTEIN ASSOCIATION USA, INC. BRATTLEBORO, VERMONT 05302-0808 TELEPHONE 802.254.4551 TOLL-FREE WITHIN USA AND CANADA 800.952.5200

2112178 50M 6/19



OFFICIAL HOLSTEIN PEDIGREE



U.S. Registered Holsteins
FOR MAXIMUM PROFIT

Holstein Association USA, Inc.

www.holsteinusa.com

U.S. Registered Holsteins
FOR MAXIMUM PROFIT

99% Registered Holstein Ancestry (RHA-I)

WELU BRASS FARGO

840003208360877 99%RHA-I

P9 PTPI 39%R
+2703

05/17/2020 490
FEMALE

PTA +1437M# +56F# +50P# 40%R 4/2020
PTA +4.7PL# 2.81SCS# +.2DPR# 7.7%DCE#
PTA +1.15T#+1.39UDC# +.22FLC# 39%R 4/2020
PTA +145FE# +0.7FI# 8.5%SCE#

MIKE WELU
11255 STATE HIGHWAY 68
MILROY, MN 56263-1107
507/828-3782

MELARRY JOSUPER FRAZZLED-ET P9 75K GTPI 99%R
+2747 G

USA 74261651 99%RHA-I TR TP TY TV TL TD
GM 12/19 04/10/2015

PTA +1714M +76F +45P 99%R 4/2020
PTA +693NM +.03%F -.03%P 99%US
PTA +5.7PL 2.48SCS -1.8DPR 9.0%DCE
PTA +.67T +1.21UDC -.13FLC 98%R 4/2020

BLUMENFELD 4508 SPR 5054-ET 12K GTPI 88%R
+2703 G

840003131107147 99%RHA-I TR TP TL TD
3-04 87 V++VE 07/23/2015

PTA +1254M +49F +44P 86%R 4/2020
PTA +537NM +.00%F +.02%P 99%US
PTA +4.1PL 2.90SCS +.7DPR 8.1%DCE
PTA +1.48T +1.85UDC +1.13FLC 79%R 4/2020

AGE X DAYS MILK DCRM % FAT % PRT DCRC
*** 2-03 3 301 28700 102 4.9 1400 3.2 928 86
*** 3-02 3 296 28580 102 4.3 1241 3.2 909 91

BLUMENFELD FRAZLD BRASS-ET P9 75K GTPI 84%R
+2853 G

840003141657532 99%RHA-I TR TP TC TY TV
04/16/2017

PTA +1414M +77F +45P 80%R 4/2020
PTA +682NM +.08%F +.00%P 100%US
PTA +5.3PL 2.67SCS -.6DPR 9.0%DCE
PTA +1.78T +1.91UDC +.59FLC 78%R 4/2020
PTA +168FE +0.6FI 10.3%SCE

WELU JEDI FLORIDA P9 19K GTPI 83%R
+2551 G

840003147004430 99%RHA-I TR TC TL TD
06/07/2018

PTA +1459M +35F +55P 79%R 4/2020
PTA +479NM -.07%F +.03%P 100%US
PTA +4.1PL 2.94SCS +1.0DPR 6.4%DCE
PTA +.52T +.86UDC -.16FLC 79%R 4/2020
PTA +121FE +0.8FI 6.6%SCE

S-S-I MONTROSS JEDI-ET P9 49K GTPI 99%R
+2544 G

840003123886035 99%RHA-I TR TP TC TY TV
4-10 93 EEEE GM 8/18 05/11/2014

PTA +2201M +16F +71P 99%R 4/2020
PTA +454NM -.23%F +.01%P 85%US
PTA +4.9PL 2.81SCS +.9DPR 5.7%DCE
PTA +.76T +.89UDC -1.31FLC 99%R 4/2020

PEAK FESTIVE-ET 13K GTPI 86%R
+2392 G

840003131131399 99%RHA-I TR TP TL TD
3-03 85 V+G+V 06/12/2015

PTA +276M +36F +31P 82%R 4/2020
PTA +337NM +.09%F +.08%P 99%US
PTA +2.5PL 3.03SCS +.7DPR 7.4%DCE
PTA +.32T +.56UDC +.72FLC 83%R 4/2020

AGE X DAYS MILK DCRM % FAT % PRT DCRC
*** 2-01 2 277 16020 94 4.4 703 3.5 562 94
*** 2-11 2 305 17320 95 4.4 769 3.5 610 95
311 17430 95 4.4 774 3.5 615 95

Lot #490, Fargo, her dam sells as Lot #60111.
Awaiting updated genomic results.



OFFICIAL HOLSTEIN PEDIGREE



U.S. Registered Holsteins
FOR MAXIMUM PROFIT

Holstein Association USA, Inc.

U.S. Registered Holsteins
FOR MAXIMUM PROFIT

www.holsteinusa.com

99% Registered Holstein Ancestry (RHA-I)

WELU EXCALIBUR SPRITE

840003208360878 99%RHA-I

P8 PTPI 40%R
+2435

05/31/2020 491
FEMALE

PTA +450M# +34F# +19P# 40%R 4/2020
PTA +1.8PL# 2.97SCS# -.1DPR# 6.3%DCE#
PTA +1.90T#+1.74UDC#+1.41FLC# 40%R 4/2020
PTA +71FE# +0.1FI# 8.4%SCE#

MIKE WELU
11255 STATE HIGHWAY 68
MILROY, MN 56263-1107
507/828-3782

P9 75K GTPI 99%R
PLAIN-KNOLL KING ROYAL-ET +2658 G

USA 74564764 99%RHA-I TR TP TC TY TV TL
3-10 86 VVVV 05/22/2015

PTA +463M +60F +39P 99%R 4/2020
PTA +431NM +.15%F +.09%P 84%US
PTA +.5PL 3.01SCS -.6DPR 8.2%DCE
PTA +2.70T +2.14UDC +1.51FLC 96%R 4/2020

75K GTPI 89%R
SANDY-VALLEY SLV ESSENCE-ET +2670 G

840003125601342 99%RHA-I
5-00 92 EEEEE 07/29/2015

PTA +1046M +75F +46P 86%R 4/2020
PTA +586NM +.12%F +.05%P
PTA +3.2PL 2.82SCS -1.8DPR 5.7%DCE
PTA +1.30T +.81UDC +.57FLC 85%R 4/2020

AGE	X	DAYS	MILK	DCRM	%	FAT	%	PRT	DCRC
2-01	2	299	22720	94	4.7	1074	3.6	824	94
3-00	2	305	26590	95	4.8	1285	3.8	1004	95

P9 75K GTPI 84%R
SANDY-VALLEY KR EXCALIBUR +2915 G

840003140616380 99%RHA-I TR TP TC TY TV
09/09/2017

PTA +787M +95F +48P 80%R 4/2020
PTA +683NM +.22%F +.08%P 100%US
PTA +2.3PL 2.91SCS -.6DPR 6.2%DCE
PTA +2.64T +1.97UDC +1.48FLC 79%R 4/2020
PTA +200FE +0.0FI 9.1%SCE

12K GTPI 85%R
WELU MOGUL SUNSHINE +1949 G

USA 143832854 100%RHA-NA TR TL TD
3-01 81 ++GG+ 03/30/2016

PTA +112M -28F -10P 81%R 4/2020
PTA -62NM -.11%F -.05%P
PTA +1.2PL 3.02SCS +.5DPR 6.3%DCE
PTA +1.15T +1.50UDC +1.33FLC 81%R 4/2020
PTA -60FE +0.2FI 7.7%SCE

AGE	X	DAYS	MILK	DCRM	%	FAT	%	PRT	DCRC
2-00	2	305	19220	95	3.1	596	2.7	528	95

50K GTPI 99%R
MOUNTFIELD SSI DCY MOGUL-ET +2402 G

840003006972816 100%RHA-NA TR TP TC TY
7-00 93 EEVE GM 8/15 06/22/2010

PTA +672M +51F +20P 99%R 4/2020
PTA +339NM +.09%F +.00%P 63%US
PTA +.8PL 3.11SCS -2.4DPR 5.8%DCE
PTA +1.37T +2.25UDC +1.33FLC 99%R 4/2020

CTPI 52%R
WELU GOLDCHIP SARA LEE-ET +1690

USA 143077574 100%RHA-NA
6-03 90 EEEVV 03/27/2014

PTA -694M -44F -31P 51%R 4/2020
PTA -272NM -.06%F -.03%P
PTA -.3PL 2.86SCS -.7DPR 6.8%DCE
PTA +1.36T +.88UDC +1.54FLC 56%R 4/2020

AGE	X	DAYS	MILK	DCRM	%	FAT	%	PRT	DCRC
2-00	2	276	15290	94	3.5	537	2.9	439	94

Lot #491, Sprite, great-granddaughter of the
93 pt. Damion, her 90 pt., Gold Chip grand
dam sells as Lot #337



OFFICIAL HOLSTEIN PEDIGREE



U.S. Registered Holsteins
FOR MAXIMUM PROFIT

Holstein Association USA, Inc.

www.holsteinusa.com

U.S. Registered Holsteins
FOR MAXIMUM PROFIT

99% Registered Holstein Ancestry (RHA-I)

WELU DIAMONDBACK SPORT

840003208360879 99%RHA-I

PTPI 38%R
+1795

06/15/2020 492 FEMALE

PTA -588M# -36F# -17P# 38%R 4/2020
PTA -.3PL# 2.97SCS# -1.5DPR# 7.8%DCE#
PTA +1.90T#+1.45UDC#+1.44FLC# 39%R 4/2020
PTA -91FE# -2.0FI# 9.2%SCE#

Lot #492, Sport, her dam the 90 pt. Gold Chip
sells as Lot 337, granddaughter of the 93 pt.
Damion

MR D APPLE DIAMONDBACK

840003013721049 99%RHA-I

49K GTPI 99%R
+1910 G

3-03 93 EEEE

03/24/2014

PTA -481M -27F -2P 99%R 4/2020
PTA -173NM -.03%F +.05%P 71%US
PTA -.3PL 3.08SCS -2.3DPR 8.7%DCE
PTA +2.43T +2.01UDC +1.34FLC 99%R 4/2020
PTA -54FE -2.7FI 10.9%SCE

WELU GOLDCHIP SARA LEE-ET

USA 143077574 100%RHA-NA

CTPI 52%R
+1690

6-03 90 EEEV

03/27/2014

PTA -694M -44F -31P 51%R 4/2020
PTA -272NM -.06%F -.03%P
PTA -.3PL 2.86SCS -.7DPR 6.8%DCE
PTA +1.36T +.88UDC +1.54FLC 56%R 4/2020
PTA -125FE -1.3FI 7.5%SCE

AGE	X	DAYS	MILK	DCRM	%	FAT	%	PRT	DCRC
***	2-00	2	276	15290	94	3.5	537	2.9	439 94

MIKE WELU
11255 STATE HIGHWAY 68
MILROY, MN 56263-1107
507/828-3782

VAL-BISSON DOORMAN-ET

CAN 107281711 99%RHA-I

CAN EX 90

75K GTPI 99%R
+2222 G

08/06/2011

PTA -453M +14F +10P 99%R 4/2020
PTA +81NM +.11%F +.09%P 18%US
PTA +.3PL 2.66SCS -2.0DPR 8.3%DCE
PTA +2.59T +1.61UDC +1.04FLC 99%R 4/2020

MS DELICIOUS APPLE-RED-ET

USA 139236776 100%RHA-NA

6-07 94 EEEEE 2E

19K GTPI 93%R
+1538 G

04/10/2008

PTA -1172M -43F -24P 89%R 4/2020
PTA -416NM +.01%F +.05%P
PTA -3.5PL 3.37SCS -5.1DPR 11.7%DCE
PTA +1.89T +2.27UDC +1.85FLC 88%R 4/2020

	AGE	X	DAYS	MILK	DCRM	%	FAT	%	PRT	DCRC
*	2-02	2	365	26460	95	3.9	1036	3.1	821 95	
**	4-03	2	305	32840	94	3.7	1229	3.0	998 94	
**	5-11	2	365	40660	95	3.9	1570	3.3	1331 95	
**	7-02	2	365	46510	95	4.0	1844	3.1	1424 95	
	LIFE		1732	177970		3.9	6948	3.2	5632	

MR CHASSITY GOLD CHIP-ET

USA 140145553 100%RHA-NA

9-06 95 EEVE

75K GTPI 99%R
+1748 G

09/04/2009

PTA -667M -24F -40P 99%R 4/2020
PTA -180NM +.01%F -.07%P 42%US
PTA +.0PL 2.78SCS -1.6DPR 5.1%DCE
PTA +1.52T +1.28UDC +1.21FLC 99%R 4/2020

MI-RO-ZE DAMION SARA

USA 52761867 100%RHA-NA

9-09 93 EEEEE 3E

13K GTPI 87%R
+1592 G

05/15/2008

PTA -560M -65F -14P 83%R 4/2020
PTA -375NM -.16%F +.01%P
PTA -.5PL 3.07SCS +.2DPR 6.8%DCE
PTA +.92T -.05UDC +.57FLC 83%R 4/2020

	AGE	X	DAYS	MILK	DCRM	%	FAT	%	PRT	DCRC
***	2-00	2	305	18050	95	2.8	511	3.1	559 95	
			339	19770	95	2.9	569	3.1	613 95	
**	3-01	2	281	22250	92	2.6	572	3.1	683 92	
***	4-11	2	305	24480	94	3.3	803	3.0	723 94	
***	6-05	2	305	26440	95	3.5	916	3.0	783 95	
***	7-10	2	305	21590	95	3.5	758	2.9	626 95	
***	9-05	2	305	23740	95	3.4	812	3.0	715 95	
			327	24540	95	3.4	841	3.0	741 95	
***	10-05	2	235	16120		3.5	563	2.9	467	
	LIFE		2933	203000		3.2	6510	3.1	6195	

Protein reported is true protein.

005738826

46813452

7/28/2020

©2019 HOLSTEIN ASSOCIATION USA, INC. BRATTLEBORO, VERMONT 05302-0808 TELEPHONE 802.254.4551 TOLL-FREE WITHIN USA AND CANADA 800.952.5200

2112178 50M 6/19



OFFICIAL HOLSTEIN PEDIGREE



U.S. Registered Holsteins
FOR MAXIMUM PROFIT

Holstein Association USA, Inc.

U.S. Registered Holsteins
FOR MAXIMUM PROFIT

www.holsteinusa.com

99% Registered Holstein Ancestry (RHA-I)

WELU LUSTER BRIANNA-P ✓
840003208360880 99%RHA-I PO

P7 PTPI 40%R
+2392

06/27/2020 493 FEMALE

PTA +625M# +37F# +25P# 40%R 4/2020
PTA +1.7PL# 3.04SCS# +.4DPR# 8.4%DCE#
PTA +1.52T#+1.16UDC# +.72FLC# 40%R 4/2020
PTA +81FE# +0.5FI# 7.9%SCE#

MIKE WELU
11255 STATE HIGHWAY 68
MILROY, MN 56263-1107
507/828-3782

OCD ERASER ZIPIT-P-ET P9 75K GTPI 99%R
840003125170883 100%RHA-NA TR PC TY TV
01/14/2015

PTA +1158M +24F +34P 98%R 4/2020
PTA +365NM -.07%F -.01%P 85%US
PTA +3.4PL 2.86SCS +1.5DPR 9.3%DCE
PTA +1.87T +1.77UDC +.31FLC 94%R 4/2020

CHERRY-LOR KBOY LOMA-ET 12K GTPI 87%R
840003130708852 99%RHA-I TR PC TL TD
3-08 85 VV++V 02/26/2015

PTA +451M +30F +26P 83%R 4/2020
PTA +331NM +.04%F +.04%P
PTA +2.8PL 2.76SCS -.1DPR 7.1%DCE
PTA +1.09T +.77UDC +.17FLC 84%R 4/2020

**	AGE	X	DAYS	MILK	DCRM	%	FAT	%	PRT	DCRC
	4-04	3	288	32340	90	4.2	1355	3.1	1016	90

CHERRY-LILY ZIP LUSTER-P-ET P9 75K GTPI 84%R
840003138843085 99%RHA-I TR PC TC TY TV
11/16/2016

PTA +935M +56F +36P 80%R 4/2020
PTA +532NM +.07%F +.02%P 100%US
PTA +3.8PL 2.79SCS +.6DPR 8.5%DCE
PTA +2.28T +1.66UDC +1.11FLC 79%R 4/2020
PTA +131FE +1.0FI 8.3%SCE

CHARL-OAKS MONTROSS 5360 12K GTPI 85%R
840003125834111 99%RHA-NA TR TP TL TD
3-02 83 +V+V 07/10/2015

PTA +315M +17F +14P 81%R 4/2020
PTA +50NM +.02%F +.01%P
PTA -.5PL 3.29SCS +.1DPR 8.3%DCE
PTA +.76T +.65UDC +.32FLC 80%R 4/2020
PTA +29FE -0.2FI 7.5%SCE

BACON-HILL MONTROSS-ET 75K GTPI 99%R
8400031703339 100%RHA-NA TR TP TC TY TV
4-08 92 EEVE GM 8/18 10/14/2012

PTA +2189M +47F +61P 99%R 4/2020
PTA +413NM -.12%F -.02%P 67%US
PTA +2.2PL 3.19SCS -1.6DPR 7.6%DCE
PTA +.83T +1.27UDC +.15FLC 99%R 4/2020

CHARL-OAKS SHOT 3361 PTPI 50%R
840003010562931 99%RHA-NA
08/30/2013

PTA +170M +1F +7P 58%R 4/2020
PTA -9NM -.02%F +.01%P
PTA -.2PL 3.16SCS +.3DPR 7.8%DCE
PTA +.07T# +.10UDC# -.01FLC# 33%R 4/2020

*	AGE	X	DAYS	MILK	DCRM	%	FAT	%	PRT	DCRC
*	1-10	3	294	28340	88	3.3	949	3.0	858	88
**	2-09	3	304	35530	90	3.3	1175	3.1	1106	90
**	3-08	3	305	42160	88	3.3	1380	3.1	1305	88
				311	42990	88	3.3	1410	3.1	1333
	LIFE			909	106860	3.3	3534	3.1	3297	

**Lot #493, Brianna-P, Polled Luster, her dam
sells as Lot #5360**



OFFICIAL HOLSTEIN PEDIGREE



U.S. Registered Holsteins
FOR MAXIMUM PROFIT

Holstein Association USA, Inc.

U.S. Registered Holsteins
FOR MAXIMUM PROFIT

www.holsteinusa.com

99% Registered Holstein Ancestry (RHA-I)

WELU HANFORD ROXETTE

840003208360881 99%RHA-I

P6 PTPI 31%R
+2261

07/13/2020 494
FEMALE

PTA +41M# +15F# +9P# 31%R 4/2020
PTA +.0PL# 2.98SCS# -.9DPR# 8.3%DCE#
PTA +2.31T# +2.06UDC# +1.32FLC# 33%R 4/2020
PTA +28FE# -0.4FI# 9.4%SCE#

MIKE WELU
11255 STATE HIGHWAY 68
MILROY, MN 56263-1107
507/828-3782

WOODCREST KING DOC

840003132417775 99%RHA-I TR TP TC TY TV
3-04 90 EEVE 11/01/2015

PTA +1318M +60F +43P 92%R 4/2020
PTA +403NM +.03%F +.01%P 71%US
PTA +.2PL 3.02SCS -.1DPR 7.8%DCE
PTA +3.10T +2.23UDC +1.91FLC 87%R 4/2020

P9 75K GTPI 93%R
+2690 G

SIEMERS MONTEREY HANAN-ET

840003131528231 99%RHA-I TR TL TD
2-02 85 +VVVV 09/26/2015

PTA +449M +44F +22P 84%R 4/2020
PTA +294NM +.09%F +.03%P 71%US
PTA +.7PL 3.05SCS -3.6DPR 6.7%DCE
PTA +3.23T +2.71UDC +1.43FLC 84%R 4/2020

12K GTPI 88%R
+2461 G

AGE X DAYS MILK DCRM % FAT % PRT DCRC
*** 2-00 3 156 12470 4.1 517 3.2 393

SIEMERS DOC HANFORD-ET

840003148093471 99%RHA-I TR TP TC TY TV
02/13/2018

P9 75K GTPI 82%R
+2573 G

PTA +473M +45F +23P 79%R 4/2020
PTA +349NM +.09%F +.03%P 100%US
PTA +1.3PL 3.05SCS -.9DPR 7.1%DCE
PTA +3.18T +2.89UDC +1.35FLC 78%R 4/2020
PTA +95FE -0.1FI 8.7%SCE

WELU KENOSHA ROSABEL

840003141405643 99%RHA-I
3-01 82 V+G++ 05/27/2017

CTPI 46%R
+1946

PTA -392M -15F -6P 45%R 4/2020
PTA -133NM +.00%F +.02%P
PTA -1.3PL 2.90SCS -.9DPR 9.4%DCE
PTA +1.43T +1.22UDC +1.29FLC 52%R 4/2020
PTA -40FE -0.7FI 10.1%SCE

LARCREST KENOSHA 2515-ET

USA 74630765 99%RHA-I TR TP TC TY TV TL
2-06 91 EEEE 12/10/2014

P5 75K GTPI 99%R
+2086 G

PTA -606M -13F -10P 99%R 4/2020
PTA -83NM +.04%F +.03%P 90%US
PTA -.7PL 2.80SCS +.5DPR 10.6%DCE
PTA +2.40T +2.10UDC +1.30FLC 97%R 4/2020

WELU SANCHEZ NORABEL

USA 143486307 98%RHA-NA
2-08 80 G+FG+ 06/15/2015

CTPI 50%R
+1717

PTA -187M -20F -8P 49%R 4/2020
PTA -230NM -.05%F -.01%P
PTA -2.0PL 3.02SCS -1.9DPR 8.2%DCE
PTA +.50T -.44UDC +.75FLC 55%R 4/2020

AGE X DAYS MILK DCRM % FAT % PRT DCRC
*** 1-11 2 305 20160 95 3.3 672 2.9 582 95

Lot #494, Roxette, her dam sells as Lot 422



OFFICIAL HOLSTEIN PEDIGREE



U.S. Registered Holsteins
FOR MAXIMUM PROFIT

Holstein Association USA, Inc.

U.S. Registered Holsteins
FOR MAXIMUM PROFIT

www.holsteinusa.com

99% Registered Holstein Ancestry (RHA-I)

WELU RAGER RUBY-RED

P7 PTPI 45%R
+2343

840003208360882 99%RHA-I

PTA -68M# +21F# +14P# 45%R 4/2020
PTA +4.2PL# 2.80SCS# +.5DPR# 10.3%DCE#
PTA +1.07T# +.99UDC# +.98FLC# 45%R 4/2020
PTA +52FE# +0.4FI# 8.3%SCE#

Lot #495, Ruby-Red, nice July heifer by Rager
Red, her beautifully uddered 86 pt. dam sells as
Lot #9

MIKE WELU

11255 STATE HIGHWAY 68
MILROY, MN 56263-1107
507/828-3782

07/15/2020 495
FEMALE

PINE-TREE RELIEF P 4954

50K GTPI 99%R
+2154 G

USA 69169920 99%RHA-I RC PC TY TV TL TD
05/22/2011

PTA +25M +20F +3P 97%R 4/2020
PTA +199NM +.07%F +.01%P 78%US
PTA +4.2PL 2.73SCS +.7DPR 10.4%DCE
PTA -.20T -.47UDC +.50FLC 95%R 4/2020

RI-VAL-RE OBSVR SALSA-ET

9K GTPI 94%R
+2226 G

USA 69928442 100%RHA-NA RC
4-09 88 EVVVV DOM 04/14/2011

PTA +498M +19F +27P 91%R 4/2020
PTA +178NM +.00%F +.04%P
PTA +2.0PL 3.00SCS -1.1DPR 11.8%DCE
PTA +1.23T +.68UDC +.22FLC 89%R 4/2020

RI-VAL-RE RAGER-RED-ET

49K GTPI 99%R
+2512 G

USA 72353457 99%RHA-I TP TC TY TV TL TD
6-00 90 EEEV 03/24/2013

PTA +643M +45F +31P 99%R 4/2020
PTA +425NM +.07%F +.04%P 81%US
PTA +4.8PL 2.88SCS +.1DPR 11.3%DCE
PTA +1.48T +.49UDC +1.33FLC 98%R 4/2020
PTA +98FE +0.0FI 8.1%SCE

JA-KNOLL ADDICT ROLA-RED-ET

13K GTPI 85%R
+2159 G

840003128994725 100%RHA-NA
5-03 86 VVGV 03/24/2015

PTA -779M -3F -4P 81%R 4/2020
PTA +141NM +.10%F +.07%P
PTA +3.5PL 2.71SCS +.8DPR 9.3%DCE
PTA +.66T +1.49UDC +.62FLC 83%R 4/2020
PTA +4FE +0.6FI 8.4%SCE

AGE	X	DAYS	MILK	DCRM	%	FAT	%	PRT	DCRC
2-02	2	358	24990	94	2.7	680	3.3	831	94
3-03	2	328	24890	96	3.3	813	3.2	800	96

MR ANSLY ADDICTION-P-RED-ET

50K GTPI 99%R
+2043 G

USA 72128091 100%RHA-NA PC CD TY TV TL
2-06 90 VEVE 11/12/2012

PTA -1933M -12F -20P 99%R 4/2020
PTA +42NM +.24%F +.15%P 39%US
PTA +2.2PL 2.67SCS +1.5DPR 9.2%DCE
PTA +.78T +1.48UDC +.08FLC 98%R 4/2020

JA-KNOLL MOGUL MARDI-ET

9K GTPI 87%R
+2260 G

USA 56488737 100%RHA-NA RC TL TD
4-11 85 VV++V 03/19/2013

PTA -504M +30F +4P 83%R 4/2020
PTA +224NM +.18%F +.07%P
PTA +1.7PL 2.93SCS -.2DPR 7.4%DCE
PTA +.73T +1.41UDC +.72FLC 83%R 4/2020

AGE	X	DAYS	MILK	DCRM	%	FAT	%	PRT	DCRC
3-07	3	305	29190	93	4.0	1167	3.2	921	93
4-07	3	290	29990	88	4.2	1251	3.3	988	88

Protein reported is true protein.

005738826

46813455

7/28/2020

©2019 HOLSTEIN ASSOCIATION USA, INC. BRATTLEBORO, VERMONT 05302-0808 TELEPHONE 802.254.4551 TOLL-FREE WITHIN USA AND CANADA 800.952.5200

2112178 50M 6/19

CALF PAGE DHI-204	41-64-0199 *MIKE WELU WELU*MIKE	Test Date: 07-29-2020 Processed: 07-31-2020

1315
496

1315 : 496

Birth Date	Breed	Permanent ID / RFID	PTA (CDCB)		
			Milk	Fat	Pro
07-26-20	HO		+386	+7	+15

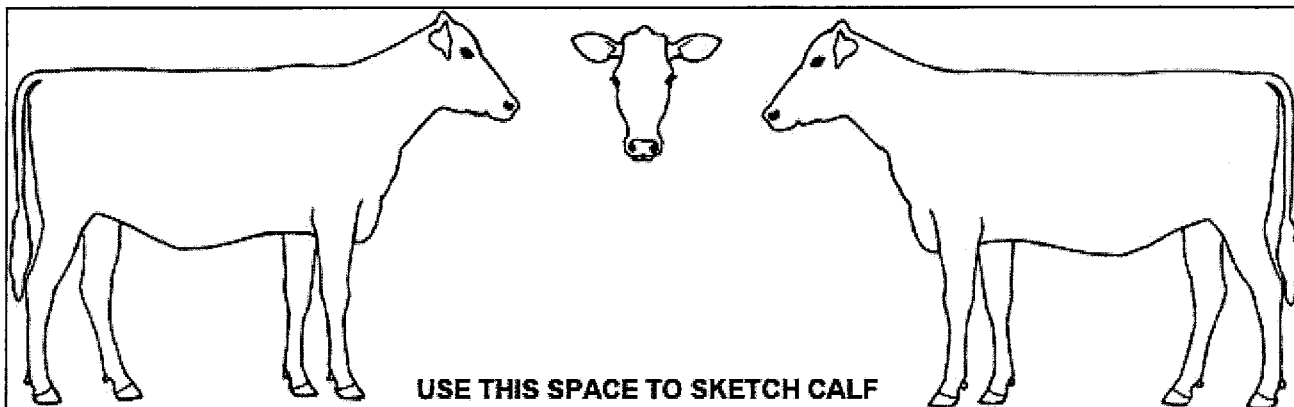

SIRE: HOLYLAND SIMPLICITY-P-RC-ET

MGS: REGANCREST ELTON DURHAM-ET

Permanent ID AI Code/Name	Breed	PTA (CDCB)		
		Milk	Fat	Pro
840003136246981 7HO14060	HO	+939	+51	+32

Permanent ID AI Code/Name	Breed	PTA (CDCB)		
		Milk	Fat	Pro
2250783	HO	-1133	-74	-25

DAM:

Index	Barn Name	Permanent ID	Breed	Birth Date	Successful Breed Date	Gestation Length	PTA (CDCB) / ERPA		
							Milk	Fat	Pro
1234	698	144213869	HO	03-11-17	10-22-19	278	-168 +1653	-37 -34	-2 +22

Dam's Production Data

Calving Date	Age at Clvng	305 Day Lactation					Complete Lactation				ME Lactation			Herdmate Deviation		
		Milk	% Fat	Fat	% Pro	Pro	DIM	Milk	Fat	Pro	Milk	Fat	Pro	Milk	Fat	Pro
03-03-19	1-11	18721	3.0	563	2.9	540	365 463	22246 27894	673 858	652 830	23963	715	672	+3306	-67	+44
07-26-20	3-04															

Lot #496, Pedigree in process, DOB 7-26-20, Sire: Simplicity, Dam: Lot #698-Diva

Breeding Record

Date to Breed: 09-25-21

1st Breeding		2nd Breeding		3rd Breeding		4th Breeding	
Date	Bull	Date	Bull	Date	Bull	Date	Bull

Notes:

Semen Selling

The following semen will sell just before cattle, bring your tanks:

Sexed Semen Includes:

3 Defiant, 5 Doc, 4 Undenied, 9 Doorman, 1 Jacoby, 3 Ross, 6 Doppler, 5 Warrior Red, 8 Diamondback, 7 Gold Chip, 7 Absolute, 5 Excalibur, 2 Legendary, 3 Jordy-Red, 1 Axel-Red, 1 Samuri

Conventional Semen Includes: 6 Doorman, 1 Sanchez, 5 Angus, and Approx. 30 Additional Assorted Mix

Manure Spreaders

**Gehl Model
1315
Tandem
Axle Side
Discharge
Slinger
Style
Manure**



Spreader, 10:00 X 20 Tires, 540 PTO, Always Shedded, Ser. #7625 (Needs PTO Connect Shaft), (*Very Nice Condition*)

**Gehl Model
1315 Tandem
Axle Side
Discharge
Slinger Style
Manure
Spreader,
11.4L -15**



Inch High Flotation Tires, One Owner, Ser. #9826, Used Daily

John Deere Lawn Tractor



John Deere Model X320 Lawn Tractor, Foot Controlled Hydrostatic, 48 Inch Mower Deck, New Blades and Belt, Shows 872 Hours

Notes:

Bulk Tank, Dairy & Livestock Equipment

**Formost
Portable
Manual
Tilting Chute**
with #30
Self-Locking
Headgate,
(Very Good
Condition)



**Mueller 800
Gallon
Bulk Tank,**
Twin Fan
Compressor,
Automatic
Wash,
Ser. #73875



**Surge 2 Inch
Pipeline for
42 Cows,**
Includes:
Glass
Receiving Jar,
Auto Wash,
Electrobrain
Receiving
Panel, Vacuum Controller, Additional Parts
and Other Components



(5) Surge Minicup Units with Pulsators

**Very Good
Tuthill
Model
5003-22R2
Vacuum
Pump**
with
Newer
(2017)
Baldor
10 H.P. Motor Designed for Vacuum Pumps



PolyDome Calf Warmer with Heater
(3) 4-Ft. Tunnel Fans (2) with Thermostats
Sump Style Manure Pump
(6) Cow Clippers
(16) Show Halters

Plus A Few Other Misc. Dairy Related Items

~ Please bring this catalog with you on sale day ~

Auction Location:

Located 2¾ miles north of Milroy, MN on State Highway 68,
or being 12 miles east of Marshall, MN, or 25 miles west of Redwood Falls, MN
on MN State 19, then ¾ mile south on MN State 68 to farm #11255.
Follow the Mid-American Auction Co. signs; roads will be plainly marked.